JAN 14 1919 ©CE439757

Blackstone, H.
"Hurrah! hurrah! the U.S.
Has led to victory"

M1642
B

Carl Fischer, New York.
No. 10–12 lines.

Hurrah! Hurrah! U. S. has led to victory.
(The whole world shall have liberty)

Words and Music by H. Blackstone

Allegro Moderato

fo

Voice

1) Great and no-ble is de-
2) Wide world do-mi-na-tion

mfo.

-mo-cra-cy, = We all know in U. S. A.,
was Bi-llis = dream, For long he planned this war,

Right has al-ways been our po-li-cy, = au-to-cra-cy can't
Might and con-que-ror of all was his = sure scheme, And grab land

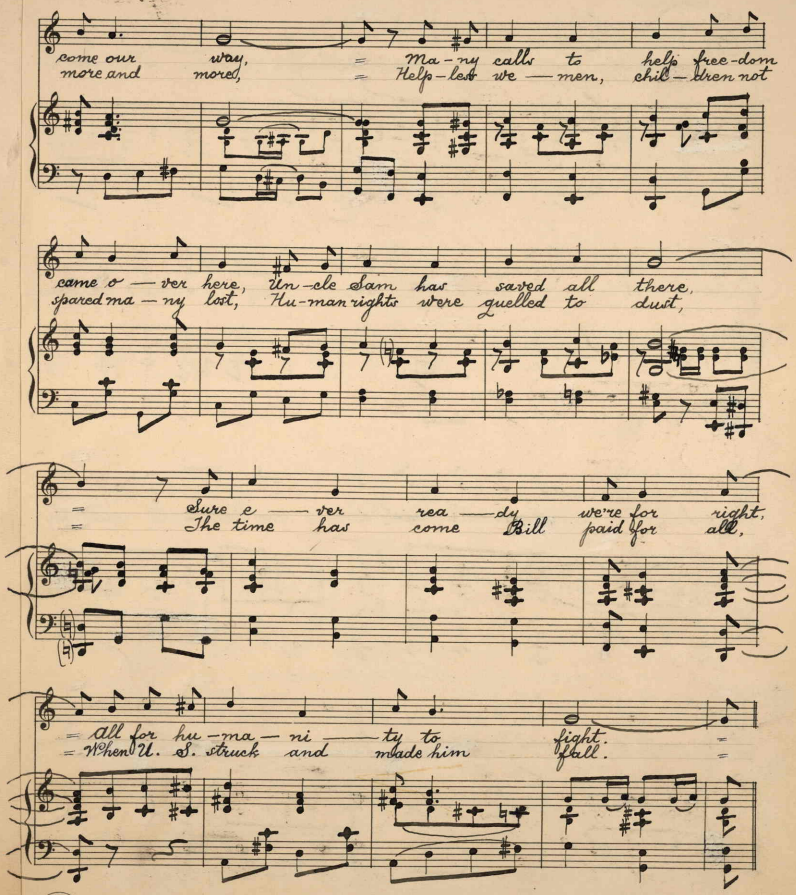

Carl Fischer, New York.
No. 10-12 lines.

Chorus

Our he-ro boys = have crushed the foe there, = They've showed him

p — f.

what U. S. can do, = With heart and

soul = we all have done our share, = A-cross in

ba-ttle and home too, = The Stars and

Stripes are shi — ning eve-ry whe-re, = We've won the

fight for right on the square, = Hur-

-rah! Hur-rah! U. S. has led to vic-to-ry, The whole world shall

have li — ber — ty. Come on let's ty.

1. 2.

D. S.

Carl Fischer, New York.
No. 10–12 lines.

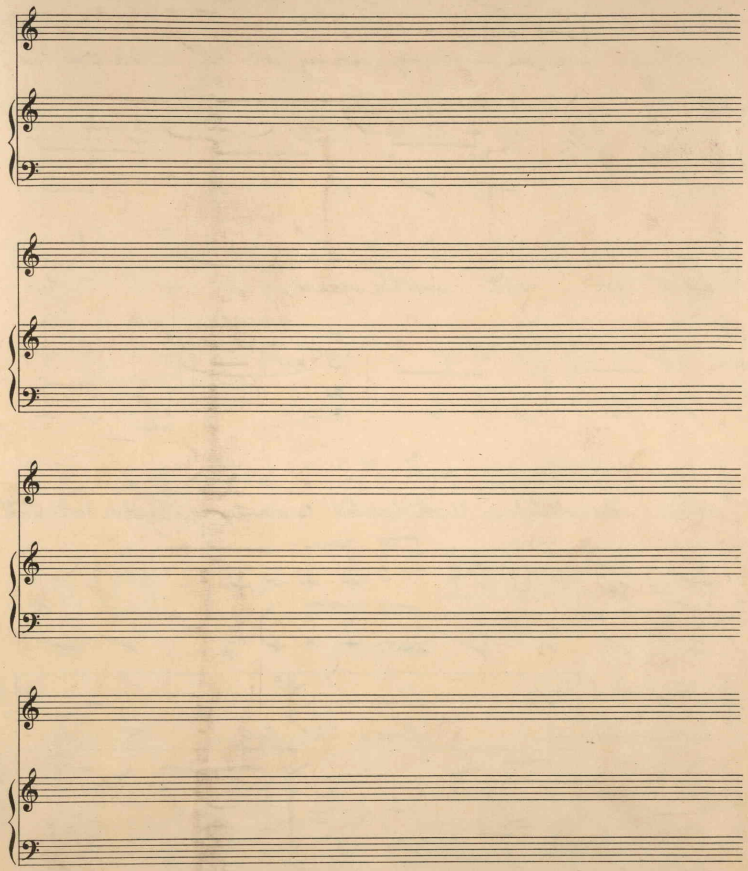

448227