©CE451138 R
MAY 12 1919

Beautiful Songs for the Home

# Liberty Victorious

.. By ..

Suzanne L. Nichols
and
Jack Berger

*Price 50c*

NATIONAL MUSIC CO.
CHICAGO
ESTABLISHED 1882

M1646
.B

# Liberty Victorious

Words by
SUZANNE NICHOLS

Music by
JACK BERGER

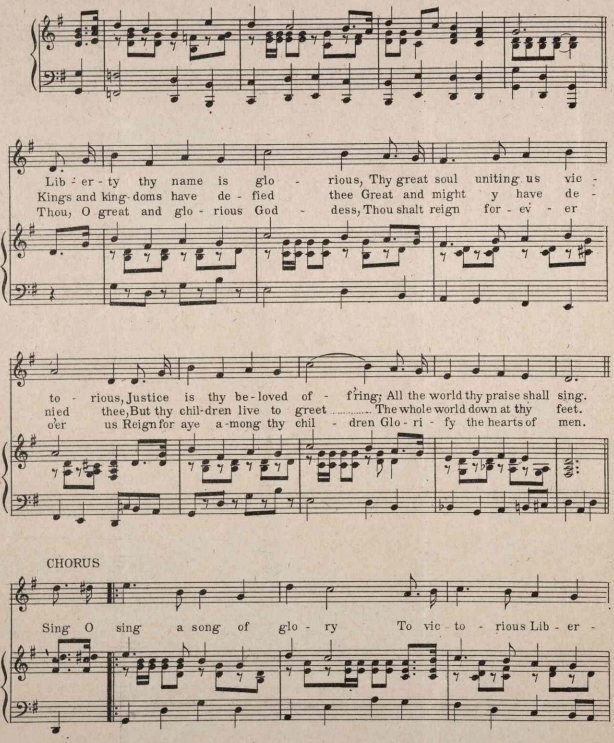


Copyright, MCMXIX, by Mrs. S. L. Nichols

ty, Na-tions once so mad and go - ry, Humbly bow - ing at thy

knee. Sing, Oh sing a song of glo - ry All the

world will soon be free Saint and sin - ner, Christian, Hea - then, With new

1 2

light thy face shall see. Sing, O light thy face shall see.

# SLEEP BABY SLEEP WALTZ

ORDER
A COPY OF
This Great Waltz
FROM YOUR DEALER OR SEND 30¢
FOR A COPY DIRECT TO THE PUBLISHER

## Sleep, Baby, Sleep Waltz

Irene's Lullaby
By JOHN J HANDY

A Yodle Lullaby

*Eustasio Rosades' Waltz Transcription of the World Famous Yodle Song "Sleep Baby Sleep"*

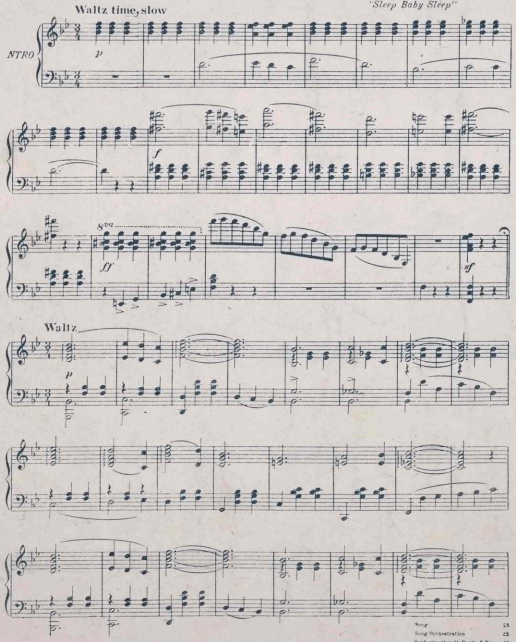


Song 25
Song Orchestration 25
Orchestration 11 Parts & Piano 25
Orchestration 15 Parts & Piano 50

Copyright MCMXIX by F E Hathaway

458830