©CLE406483 JUN 30 1917

The Freedom of the World

Tempo Di Marcia

words and music by Eleanor Custer McCaw

Boldly -

In seven — ten seventy six — we fought the fight for Lib-er-
We face a dead-ly foe who rules by force and tyr-an-

-ty — our peo — ple of the time — swore that they'd
-ny who laughs — and scorns at all — our forms of

die or else be Free — And Freedom was the Bat-tle Cry For
True Dem-oc-ra-cy — He must be crushed in to the Dust that

OLIVER DITSON BOSTON
Made in Germany.
M1646
.M

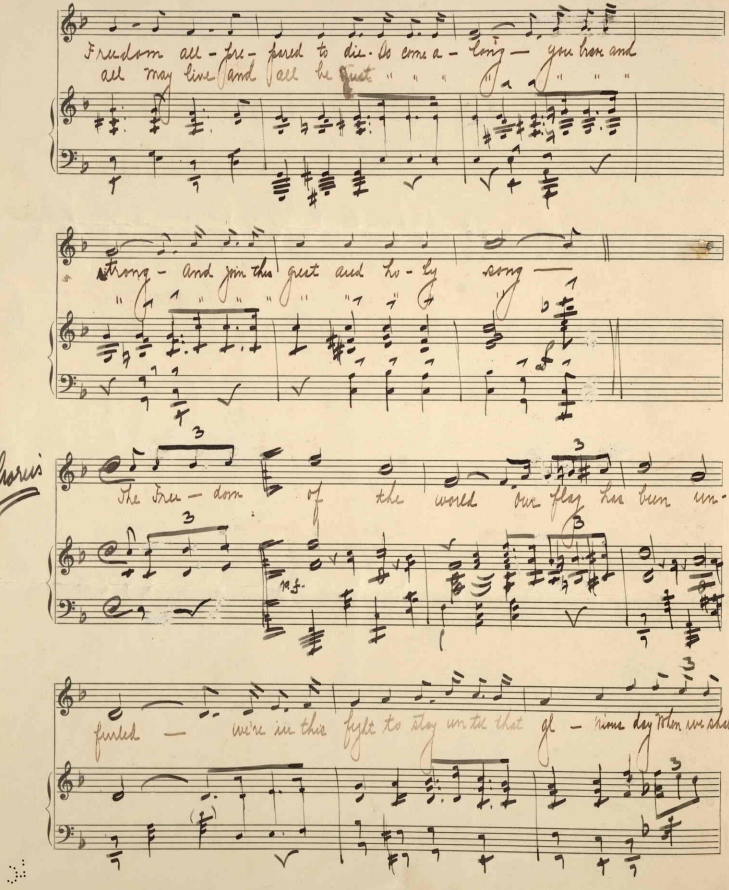

Freedom all-pre-pared to die. So come a-long — you brave and
all may live and all be quiet " " " " " " "

strong — and join this great and ho-ly song —
" " " " " " " " " "

Chorus

The Free-dom of the world our flag has been un-
furled — we're in this fight to stay until that gl-rious day when we shall

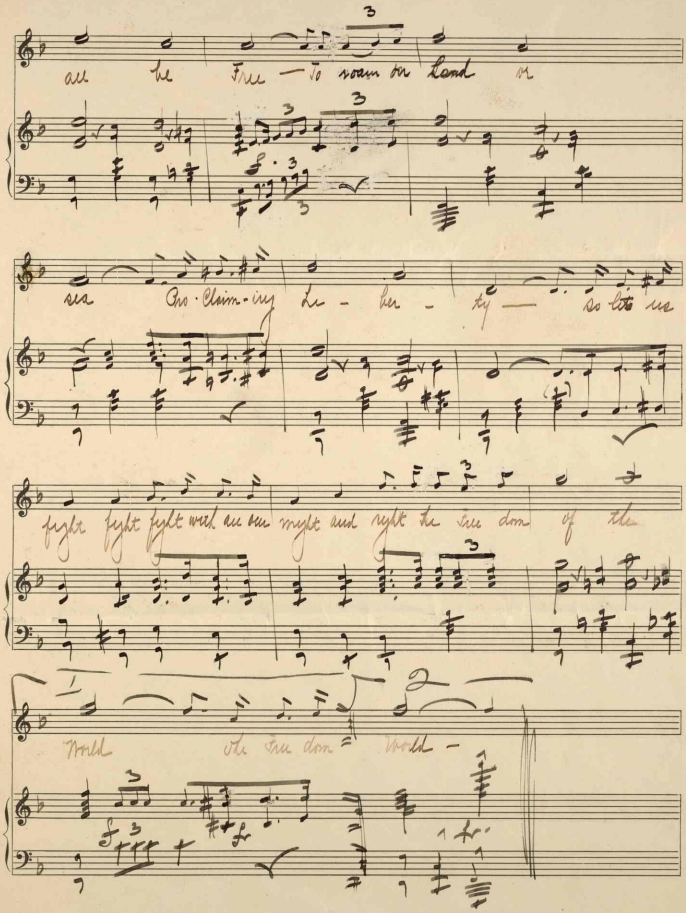

all be Free — To roam on Land or

sea Pro-Claim-ing Li - ber - ty — so lets us

fight fight fight with all our might and right the free dom of the
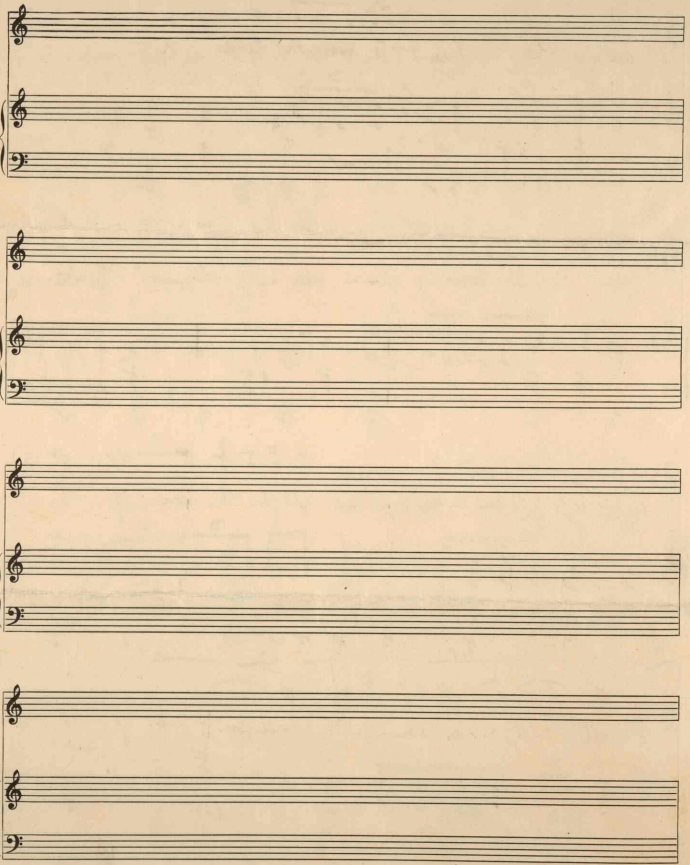
World the Free dom World —