©CLE444915

MAR 10 1919

Make the Old Flag Proud of You

SONG

WORDS AND MUSIC

BY

Edna Mc Farland

5

THE WILLIS MUSIC COMPANY
CINCINNATI
O

M1646
.M

Make the Old Flag Proud of You

EDNA Mc FARLAND

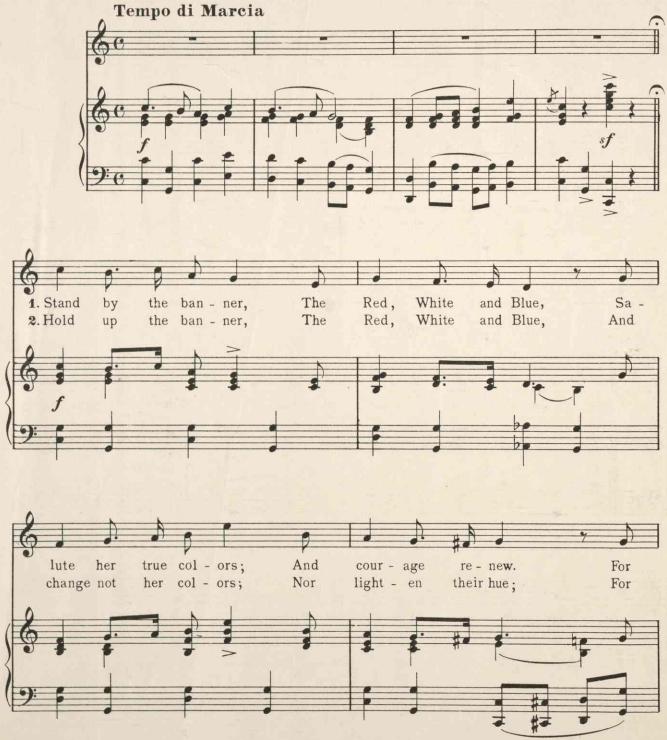

Copyright, MCMXIX, by The Willis Music Company

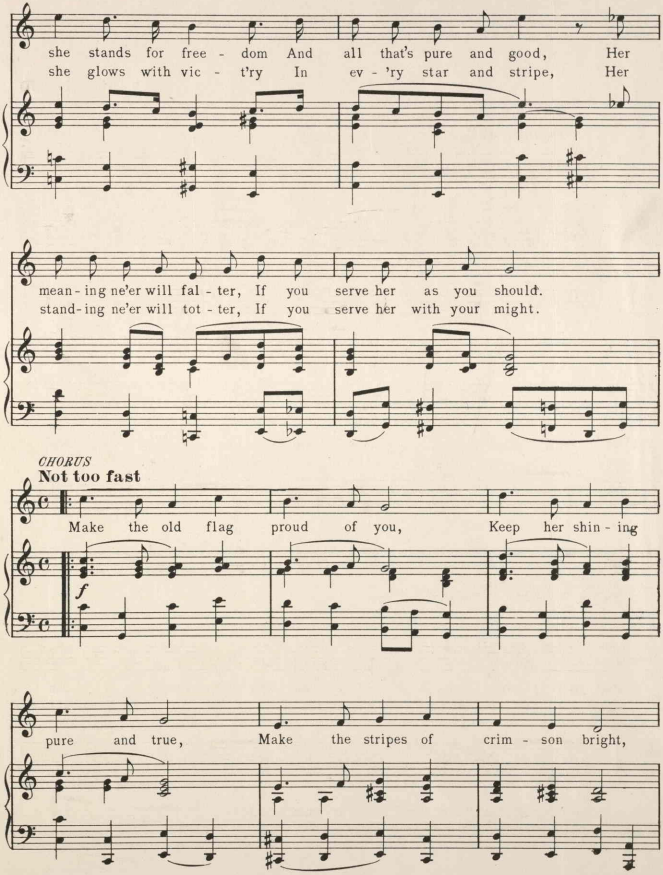
she stands for free - dom And all that's pure and good, Her
she glows with vic - t'ry In ev - 'ry star and stripe, Her
mean - ing ne'er will fal - ter, If you serve her as you should.
stand - ing ne'er will tot - ter, If you serve her with your might.
CHORUS
Not too fast
Make the old flag proud of you, Keep her shin - ing
f
pure and true, Make the stripes of crim - son bright,

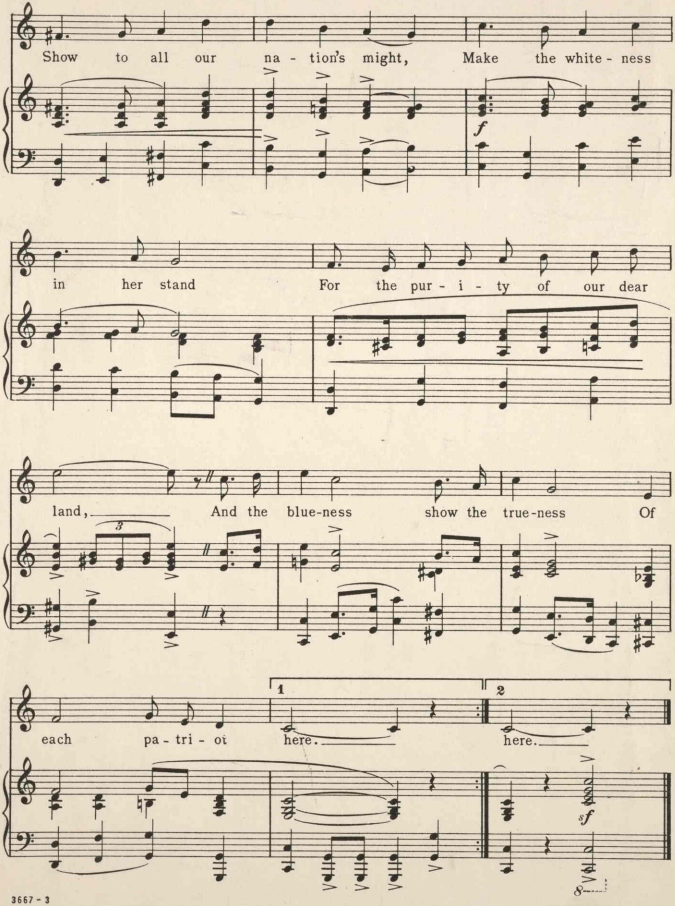

Show to all our na - tion's might, Make the white - ness

in her stand For the pur - i - ty of our dear

land, And the blue-ness show the true-ness Of

each pa - tri - ot here. here.

452,00