©CLE426985
JUL -8 1918

1

WHEN THE LAST SHOT IS FIRED

THERE WILL BE VICTORY FOR THE U.S.A.

WORDS AND MUSIC
By
S.W. LAWTON.

Piano

Cornett.

Vamp.

Voice

OUR BOYS ARE A-CROSS THE SEA FIGHT-ING FOR YOU AND
WHILE OUR BOYS ARE-O-VER THERE, WE MOST ALL DO OUR

ME, AND DAI-LY WE HOPE AND PRAY THAT THEY'L BRING BACK VIC-TO-RY
SHARE, SO JUST DO YOUR LITT-LE BIT, THERE IS SOME-THING YOU CAN SPARE,

SWEET-HEARTS DO NOT WOR-RY MO-THERS DO NOT SIGH, OUR BOYS WILL RE-
WHEN THE WAR IS O-VER LET THE BOYS ALL SAY, THAT YOU HELPED THEM

pd.

M1646
.L

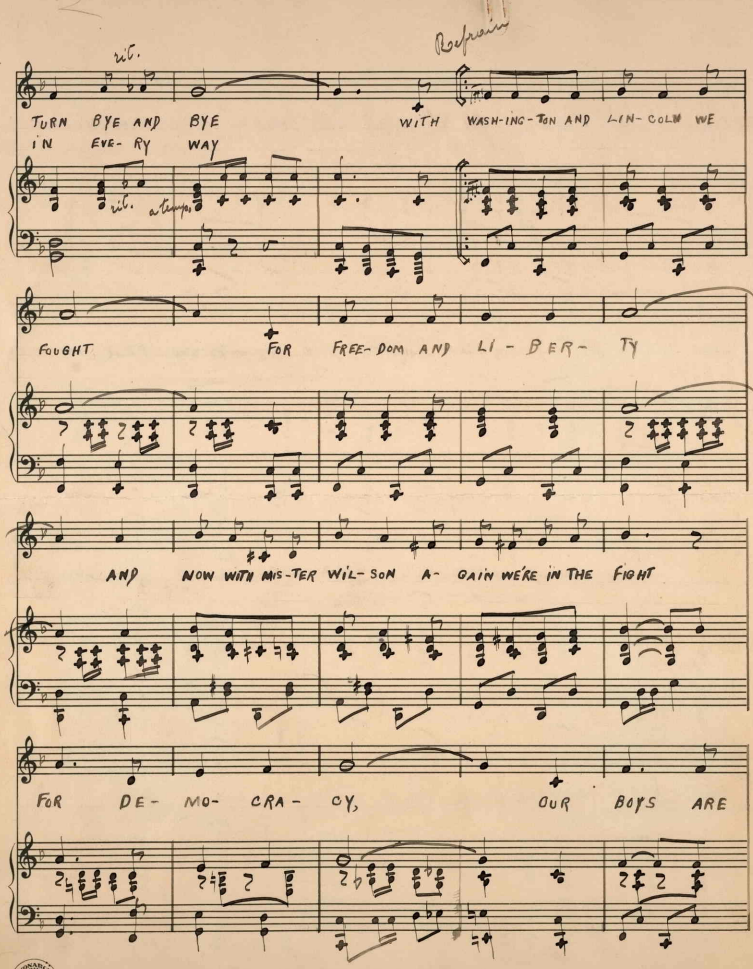

Nr. 10. — Carl Fischer, New-York.
Made in Germany.

435166

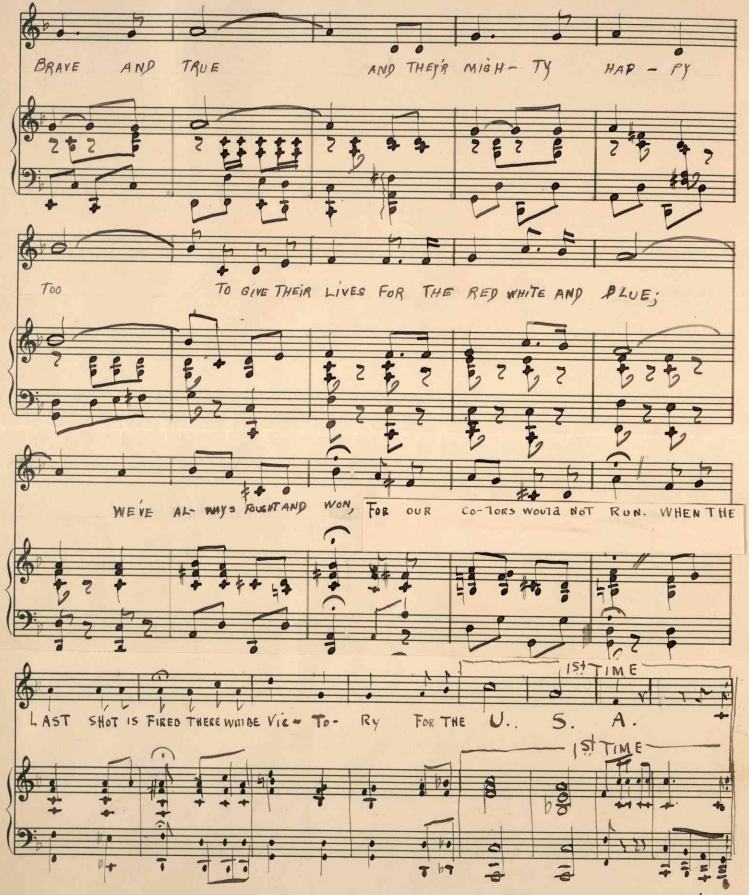
BRAVE AND TRUE
AND THEY'R MIGH- TY HAP - PY
TOO
TO GIVE THEIR LIVES FOR THE RED WHITE AND BLUE;
WE'VE AL- WAYS FOUGHT AND WON, FOR OUR CO-LORS WOULD NOT RUN. WHEN THE
1ST TIME
LAST SHOT IS FIRED THERE WILBE VIC- TO- RY FOR THE U. S. A.
1ST TIME

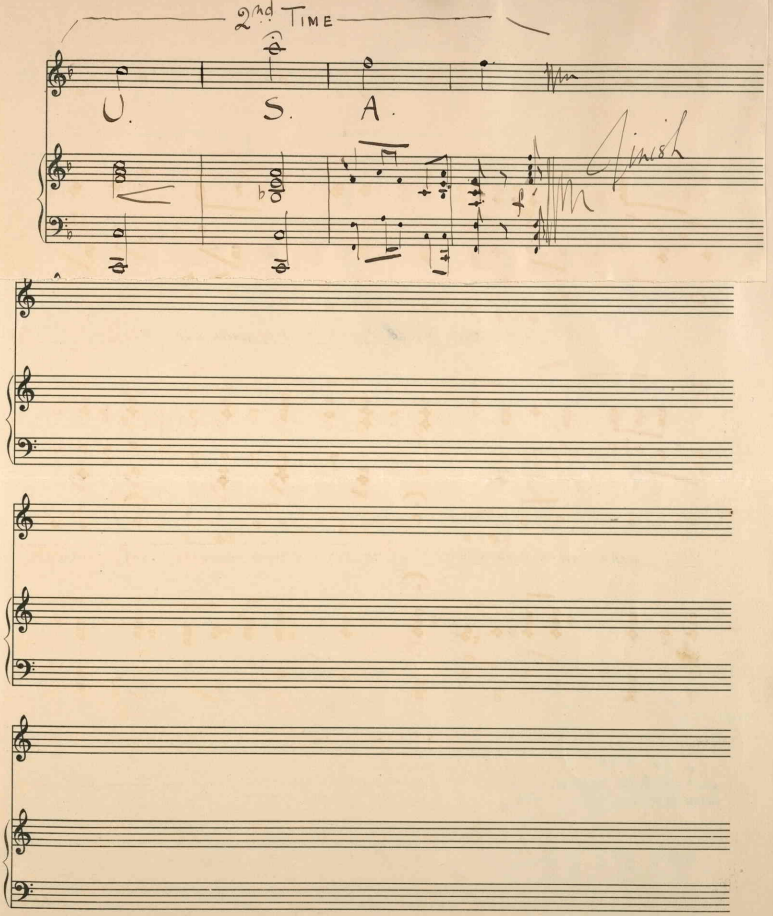
2nd TIME
U.
S.
A.
finish

Phone Cathedral 9641

JUL -8 1918

GENERAL MUSICAL DIRECTOR
OF ALL THE
B. S. MOSS THEATRES

METROPOLE ORCHESTRA

S. W. LAWTON, Director

218 WEST 112TH STREET

New York

©CLE426985

When The Last Shot is Fired
There will be Victory for the U.S.A.

Our boys are across the sea
Fighting for you and me
And daily we hope and pray
That they'l bring back victory
Sweethearts do not worry
Mothers do not sigh
Our boys will return bye and bye

Refrain

With Washington and Lincoln we fought
for freedom and liberty
And now with Mister Wilson again we're in the fight
for democracy
Our boys are brave and true
And they're mighty happy too
To give their lives for the Red, White and Blue
We've always fought and won
For our colors would not run
When the last shot is fired there will be victory
for the U.S.A.

2nd Verse

While our boys are over there
We must all do our share
So just do your little bit
There is something you can spare
When the war is over let the boys all say
That you helped them in every way.