©CLE432117 R.

STAMP THE GERM, THEN RETURN, OUT OF GERMANY

WORDS AND MUSIC BY
S. H. MANDEL

AUG 30 1918

MODERATO

VAMP

THIS IS an age of sci ence you HEAR THE PEO-PLE CRY, WE'RE FIGHT-ING GERMS BY DAY AND NIGHT BE—
A HUND-RED MIL-LION PEO-PLE, U-NI-TED WE MUST BE, WE'LL FIGHT FOR RIGHT BY DAY AND NIGHT, WE'LL

CAUSE THEY MAKE US DIE. WE GIVE OUR MON-EY GLAD-LY TO KEEP US IN good Health, TO
SEND MEN O'ER THE SEA. HE CAUSED THE SOBS OF MOTH-ERS, HE CAUSED A MIL-LION SIGHS, HE

M1646
ART BRAND No. 15 .M

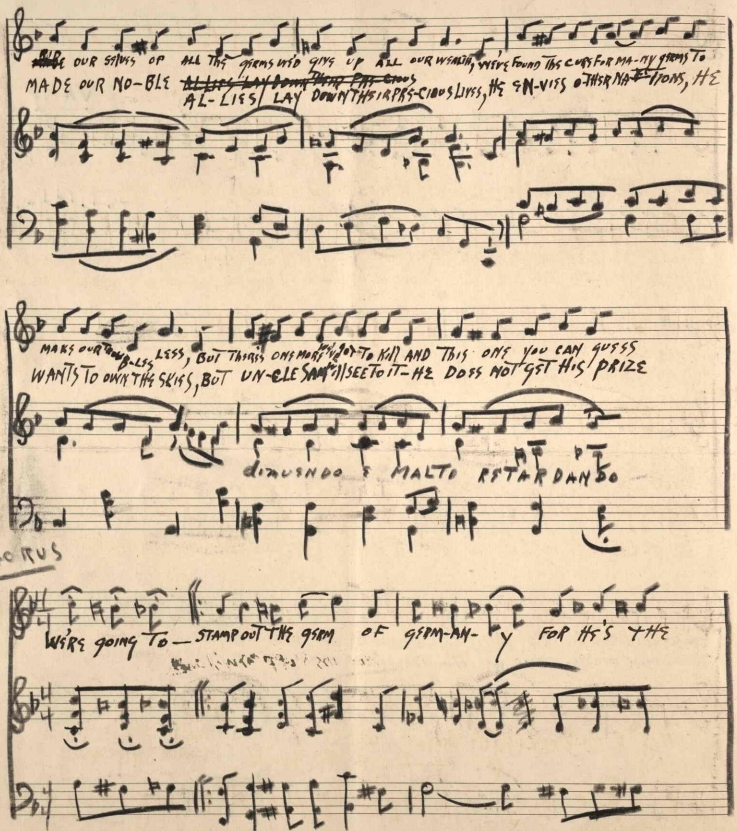
MADE OUR NO-BLE AL-LIES LAY DOWN THEIR PRE-CIOUS LIVES, HE
MAKE OUR NO-BLE LESS, BUT THERE'S ONE MORE TO KILL AND THIS ONE YOU CAN GUESS
WANTS TO OWN THE SKIES, BUT UN-CLE SAM WILL SEE TO IT-HE DOES NOT GET HIS PRIZE
CHORUS
WE'RE GOING TO— STAMP OUT THE GERM OF GERM-AN- Y FOR HE'S THE

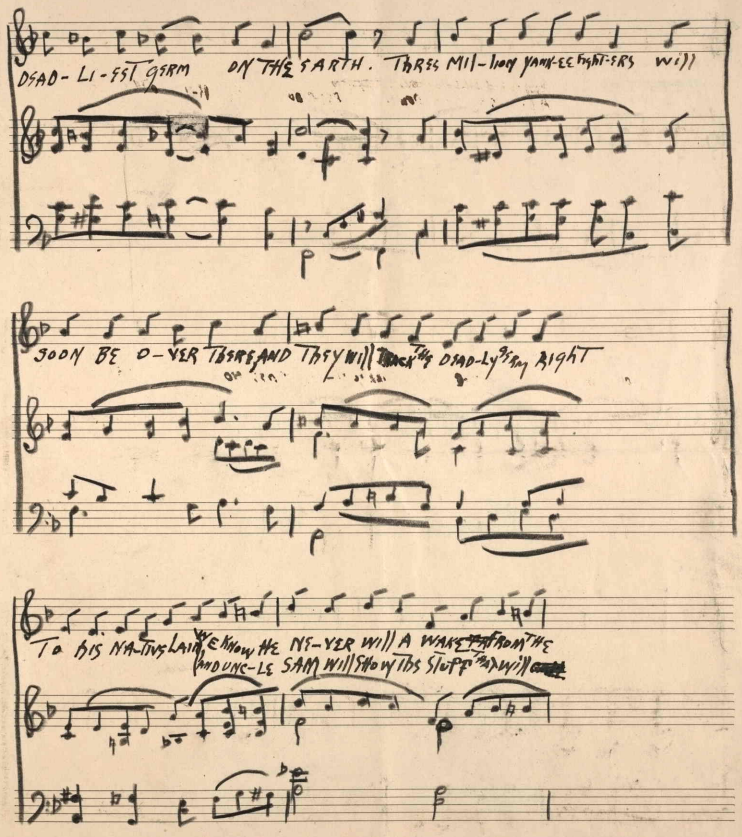
DEAD-LI-EST GERM ON THE EARTH. THESE MIL-LION YANK-EE FIGHT-ERS WILL
SOON BE O-VER THERE AND THEY WILL BACK THE DEAD-LY RAY AIGHT
TO HIS NA-TIVE LAIR WE KNOW HE NE-VER WILL A WAKE FROM THE
AND UNC-LE SAM WILL SHOW THIS STUFF HE WILL

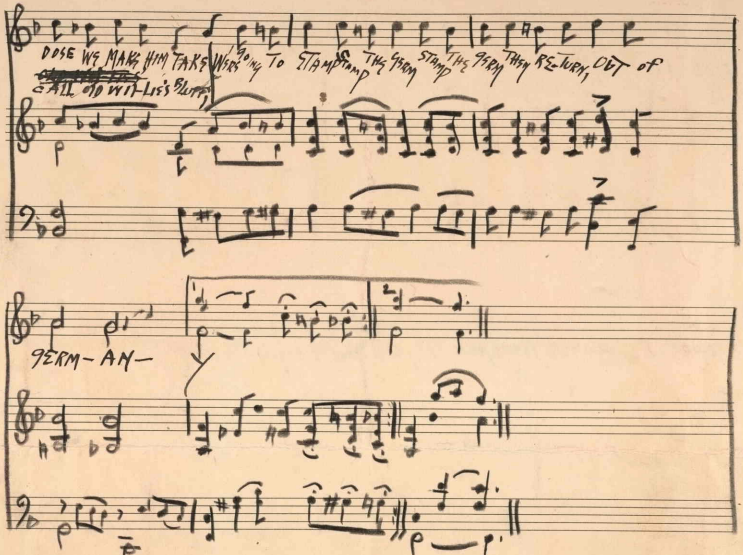

DOSE WE MAKE HIM TAKE WERE GOING TO STAMP STAMP THE GERM STAMP THE GERM THEN RE-TURN, OUT OF

~~[illegible]~~ ALL OLD WILLIE'S BLUFF,

GERM-AN-

AUG 30 1918

STAMP THE GERM, THEN RETURN, OUT of GERMANY

WORDS AND MUSIC BY
S. H. MANDEL

Voice

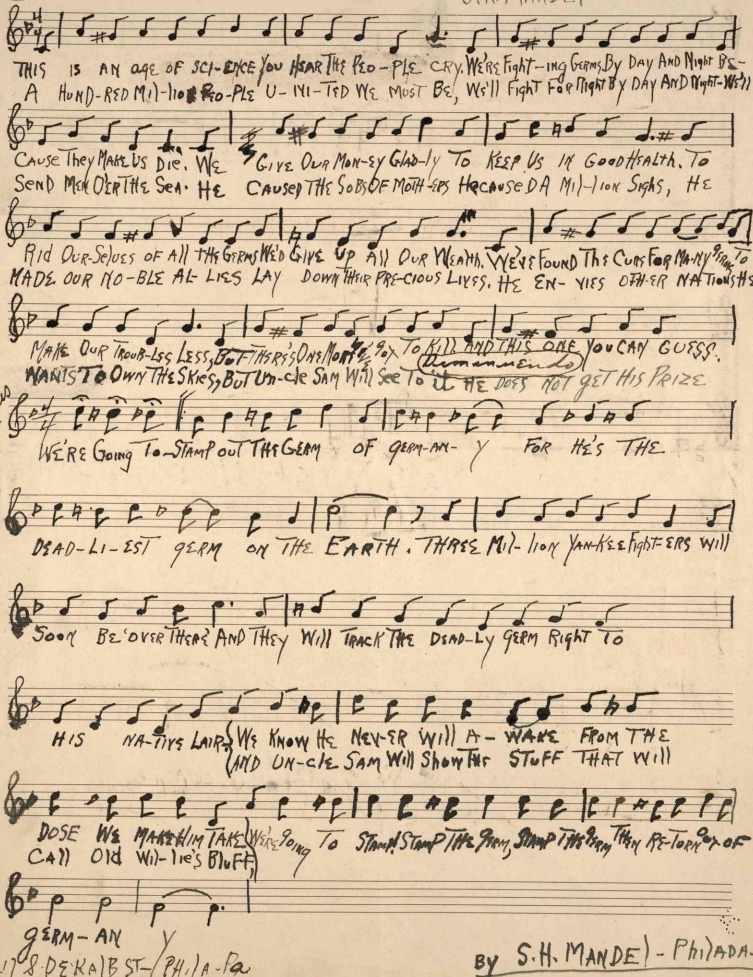

217 S. DE-KALB ST. / PHILA. PA

BY S. H. MANDEL - PHILADA. PA.

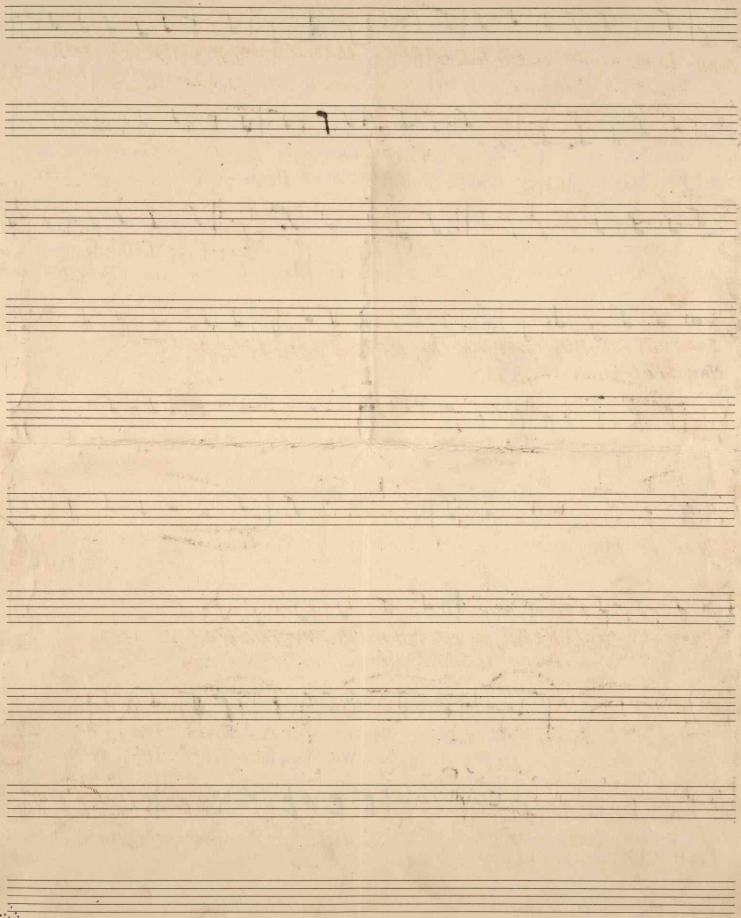

157138