MAR -4 1918
©CLE 117945

OVER HERE BY A. MAINTAN

M1646
.M

E.417945

Over Here.

-Waltz Ballad.-

Lyrics By
Frank Thompson.

Music By
Augusta Maillian.

Introduction.

Waltz Moderato

Verse.

Now ev'-ry day some bo-dy's sweetheart is sail-ing a
Ev'-ry night some-one is praying that her sol-dier

way o'er the sea, Some one is left sad and lonely,
soon will re-turn. Ev'-ry night some one is longing and

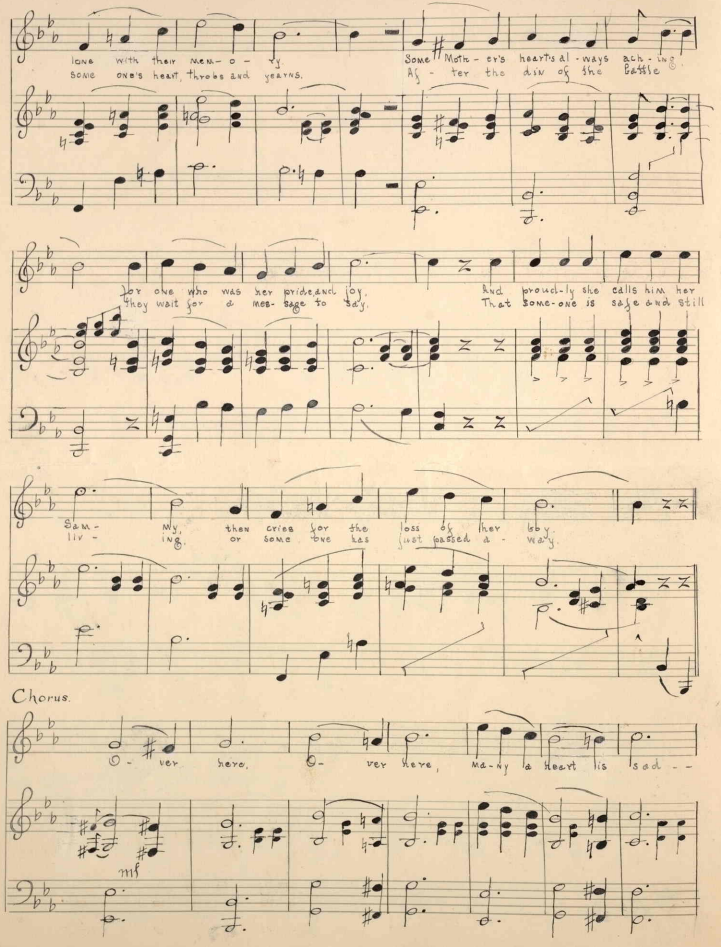
lone with their mem-o-ry. Some Moth-er's heart is al-ways ach-ing.
some one's heart, throbs and yearns. Af-ter the din of the battle
for one who was her pride and joy, And proud-ly she calls him her
they wait for a mes-sage to say. That some-one is safe and still
Sam-my, then cries for the loss of her boy.
liv-ing, or some one has just passed a-way.
Chorus.
O-ver here, O-ver here, ma-ny a heart is sad--
mf

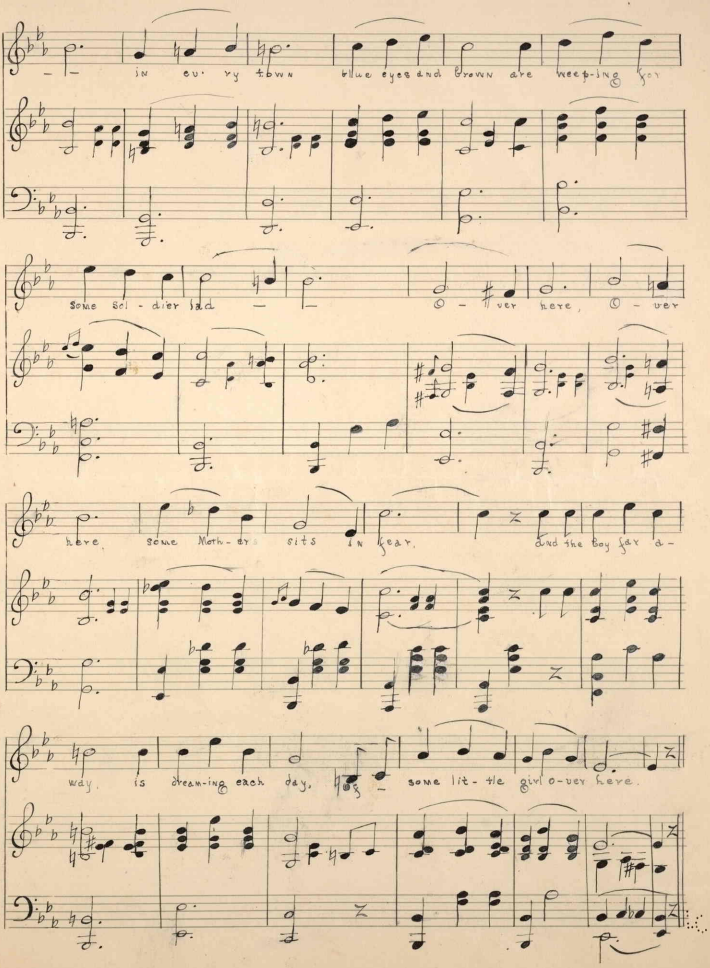
- - in ev- ry town blue eyes and brown are weep-ing for
some sol - dier lad - - O - ver here, O - ver
here, some Moth- ers sits in fear, and the boy far a-
way, is dream-ing each day, of - some lit- tle girl o-ver here.

420113