©CLE428406
JUN 28 1918

Mals L.D.

FOR OUR HOME AND ALL HUMANITY

M1646
.M

For Our Home and All Humanity.

By—Laurel Kay Malo.

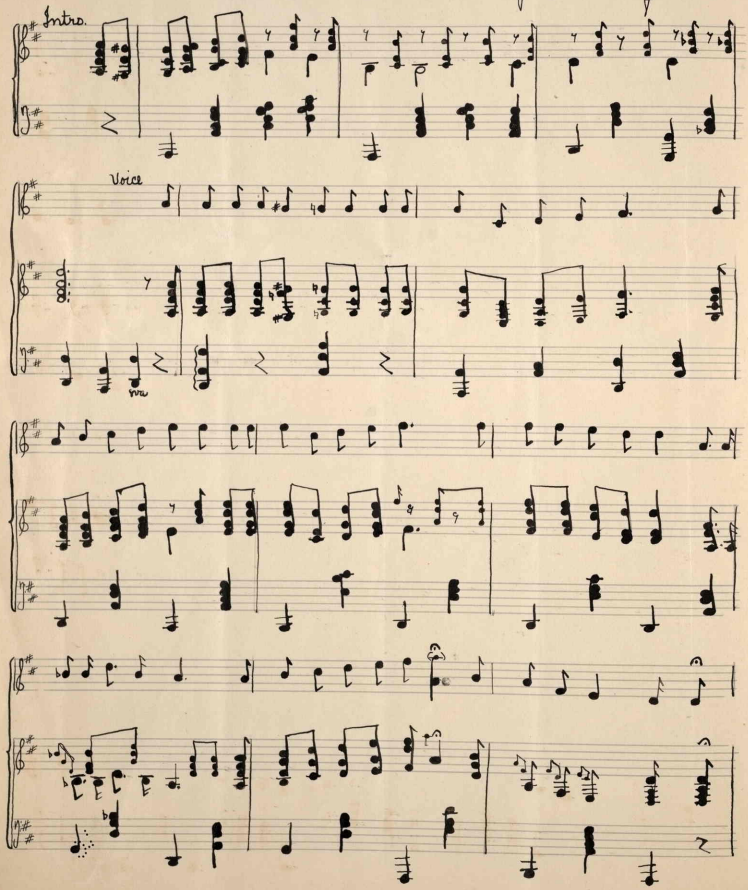

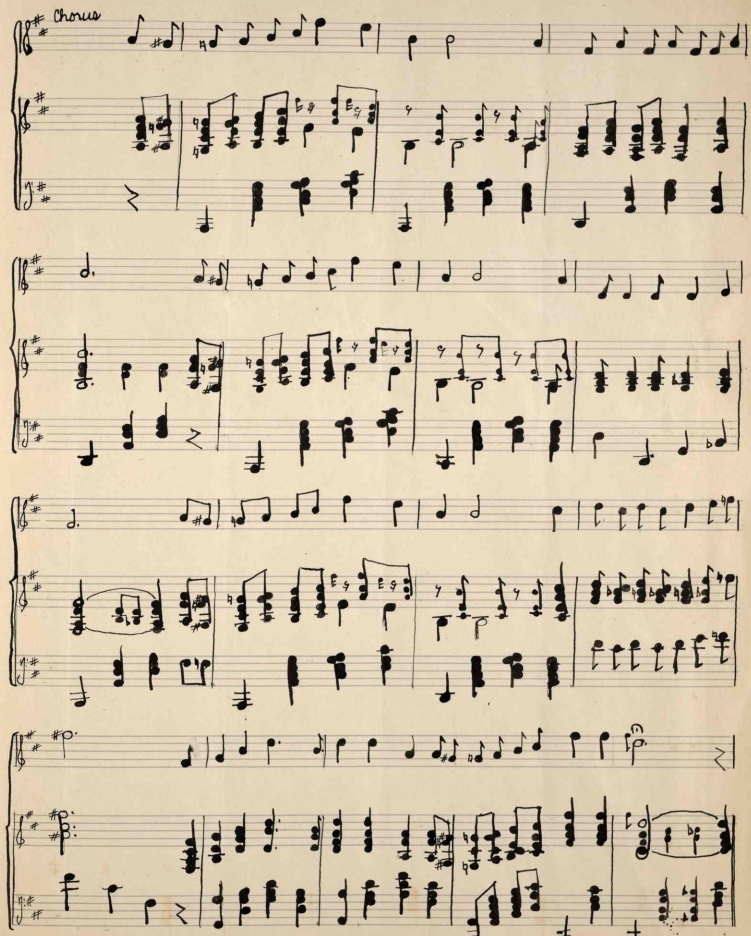
Chorus

434417

Title--FOR OUR HOME AND ALL HUMANITY.

©CLE428406

JUN 28 1918

WORDS BY Furdena T. Malo

FIRST VERSE:

We leave our HOME and COUNTRY,
To fight for LIBERTY;
To fight for RIGHT and HONOR,
For OLD DEMOCRACY.
We know we will have VICTORY;
Though losses we must bear,
We'll brave them all for UNCLE SAM,
Right conquers everywhere.

CHORUS:

May we ever fight for Dear "OLD GLORY",
And this be-lov-ed country of ours,
And always help the weak and suffering;
When attacked by covetous powers.
Our aim is to be right and honest,
To all who desire to be free.
We'll fight for everything that's right,
FOR OUR HOME AND ALL HUMANITY.

SECOND VERSE:

When we have beaten AUTOCRACY,
And VICTORY is ours,
When we have whipped the Kaiser
And all the CENTRAL POWERS;
Then HOMEWARD we will hasten,
To see the ones we love,
Our welcome we are sure of,
With blessings from above.