APR 27 1918
©ILE424537

LOYALTY

MARCH SONG

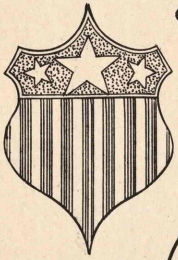

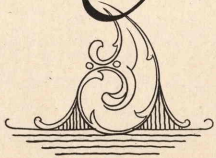

Words and Music by

Hortense D. Mercer

50

Published by
H. D. MERCER.

M1646
.M

"LOYALTY"

HORTENSE D. MERCER

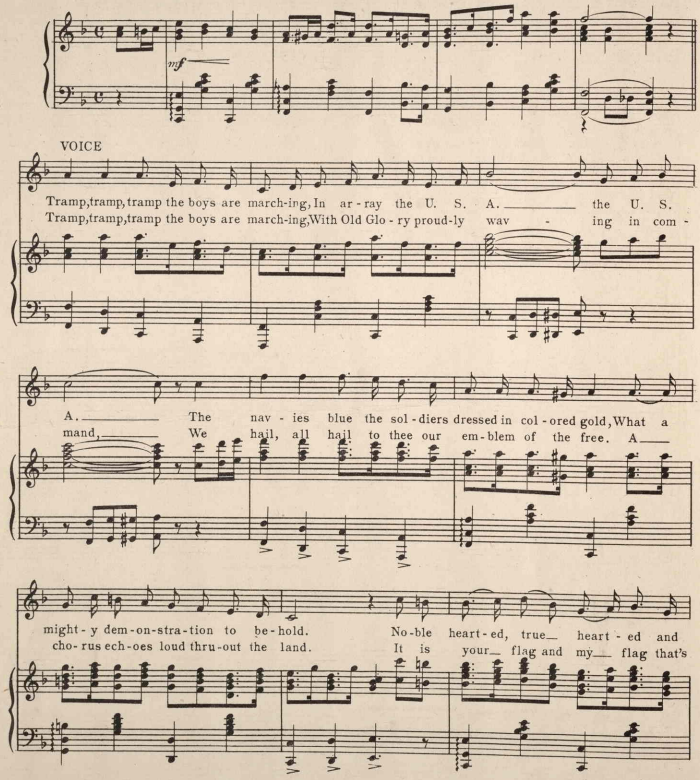

All Rights Reserved

Copyright MCMXVIII by H. D. Mercer.
Lowell, Wash.

British Copyright Secured.

loy - al, Gal-lant he - roes one — and — all, They have
wav - ing, 'Twill pro - tect the boys where-e'er they go, And —

said to Un-cle Sam "Take me" and "Here I am" when they heard the call.
they will nev-er stop Till they get o'er the top, going to down the foe.

CHORUS

Hip-Hip-Hoo - ray, for the U. S. A. The span-gled

ban-ner proud-ly wav-ing calls to thee, Hip-Hip-Hoo - ray, as they march a -

rit.

way, For — hon - or, home and lib - er - ty. Hip-Hip-Hoo - ty.

430987