©JE408558
JUN 20 1917

The Allies' Hymn.

Words and Music

by

Alice Louise Marsh.

Presented to Mayor James Rolph of San Francisco.

Dedicated to the Red Cross Society.

Copyrighted by
Alice Louise Marsh for the benefit of the International Red Cross
to be used in their work.

M1646
.M

The Allies' Hymn.

Words and music by Alice Louise Marsh

Poco Andante.

Andante

1. The war clouds glow er, In this dark hour; Pre pare ye for the fray; Each cannon roll
2. Rise to con quer wrong. Arm ye, brave and strong, Our cause! Hu man i ty! There is no place
3. Great Co lum bia preach, Heaven's mes sage teach In steel! Heed land and sea! On earth rule peace

With its hu man toll, Bids end a des pot's sway.
For a shackled race, Bring them their lib er ty.
World strife must cease, Through out E ter ni ty.

Chorus. Largamente.

It is war, grim war, But we fight to win; All peoples

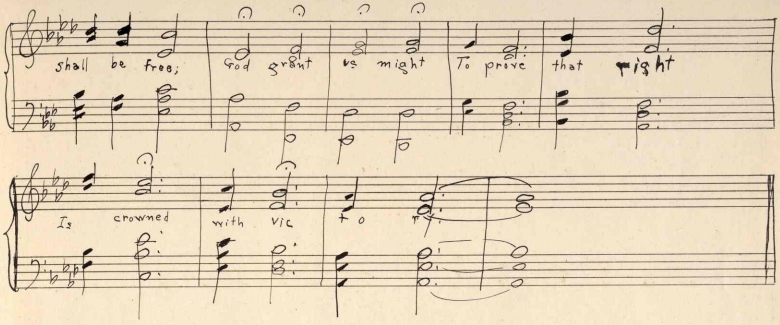

I.

The war clouds glower,
In this dark hour,
Prepare ye for the fray!
Each cannon roll,
With shuman toll
Bids end a despot's sway.

Cho.

II.

Rise to conquer wrong,
Arm ye, brave and strong,
Our cause, Humanity!
There is no place
For a shackled race,
Bring them their liberty.

Cho.

III.

Great Columbia preach,
Heaven's message teach.
In steel, Heed, land and sea!
On earth rule peace,
World strife must cease,
Throughout Eternity.

Cho.

Chorus.

It is war, grim war,
But we fight to win;
All peoples shall be free,
God grant us might
To prove that right
Is crowned with victory.

411443