©CLE42297 R ARR 17 1918

Words by Albert T. Davis

America's Prayer. Music by Augusta Marshall

Tempo di Marcia

Voice

Lord God of Hosts forever more Defender of the Right

mf

Teach Thou my peaceful hands to war, my fingers nerve to fight

With heart that harbors naught of hate But with Thy love a glow My powers to thee I conse-

M1646
.M

Quinto Grandioso

crate, la justice to over-throw

While men by ruthless

rit

meno

Tempo

foes are pressed Groan neath the conqueror's heel — Let Peace be banished

from my heart their sorrows let me feel

Tempo I

Be-neath Thy banner floating

high Tri-umphantly un-furled Teach me to fight Purchance to die — Till

429265

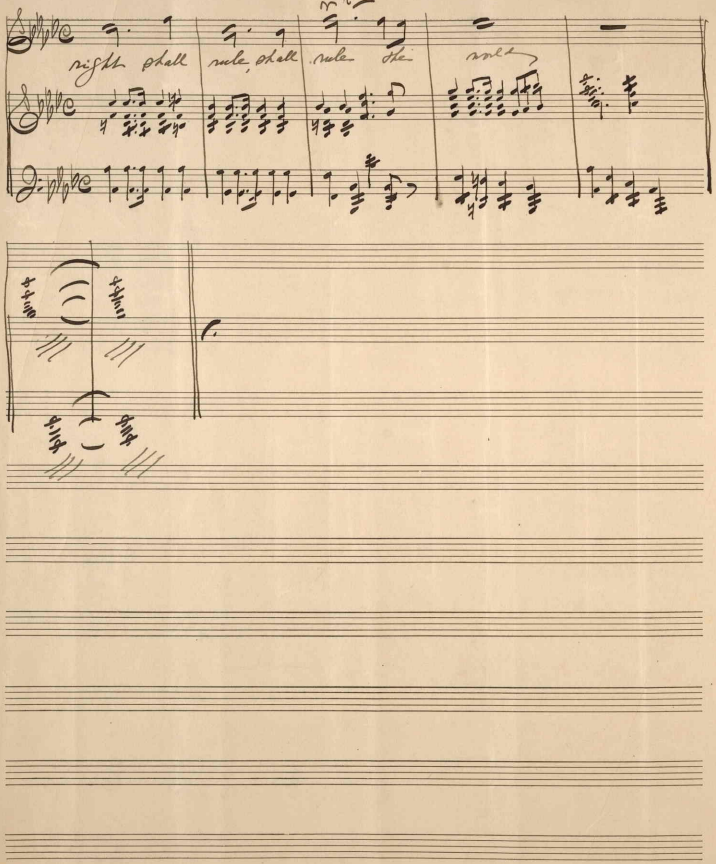
sitr
right shall rule, shall rule the world