SEP 21 1918 ©CLE 432519

Lead. Over the Top.

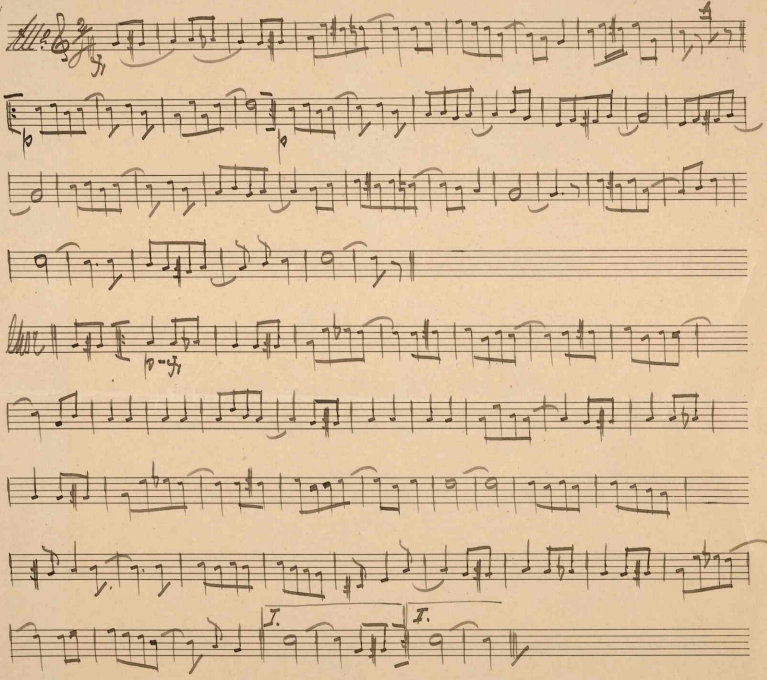

M1646
.M

Carl Fischer, New York.
No. 4—12 lines.

435708

SEP 21 1918

©CLE482519

" EVERY NIGHT HE GOES OVER THE TOP "

Words by
Howard Johnson & Alex. Gerber

Music by
Geo. W. Meyer.

Over the top with a skip and a hop
Private Billy McKay goes every day
But when it's night and he's through with the fight
To his sweetheart he hurries away
All round her house there's a wall
But that doesn't phaze him at all.

CHORUS.

Every night every night he goes over the top
Just to make her a call - he goes over the wall
When she sees him you can tell that she's glad
She throws up both hands and yells " Kamerad "
Every night - every night - it's a wonderful sight
She surrenders but still he won't stop
When around her waist he tries to place his hand
She whispers dear be careful you're on " No Man's Land "
But they hug and they kiss till they're ready to drop
Every night he goes over the top.

- 2 -

Billy McKay is a Hero they say
Since he made an advance over in France
Little Marie is his wifey to be
For he captured her heart with a glance
That hasn't changed Bill at all
He still loves to shinne that wall.

EXTRA CHORUS.

Every night - every night - he goes over the top
Just to make her a call - he goes over the wall
When she sees him she yells " Comprenez Vous "
And he thinks that means - " I'm waiting for you "
Every night - every night - it's a wonderful sight
She surrenders but still he won't stop
When she whispers " Dearie - Parlez Vous Francais "
He says not yet my dear, but later on I may
Then they hug and they kiss till they're ready to drop
Every night he goes over the top/

CHORUS.

Every night - every night he goes over the top
Just to make her a call - he goes over the wall
Tho' she tries her best to make him retreat
He's like all Marines, he don't know defeat -
Every night - every night it's a wonderful sight
She surrenders but still he won't stop
Now and then he tells her funny things in French
And you can bet he never learned it in a French.
Then they hug and they kiss till they're ready to drop
Every night he goes over the top.

EXTRA CATCH LINES.

When he tries to tell her what he's loves the most
She says be careful dear, we're near a Listening Post
Then they hug and they kiss till they're ready to drop
Every night he goes over the top.

NEW YORK ------- COPYRIGHT 1918 - LEO FEIST INC.