©CLE 122632 MAR 28 1918

In The Ages Rolling On.

(The Allies' Song.)

Words by Ralph Leigh.

Music by Eduardo Marzo

Allegro Moderato

mf

f energico

mf

I. The Kai-ser a-vowed, "O the law not to kill, God stake un-to
II. For freedom or death! For the Al-might-y's law! No man is a
III. The flag of proud Prus-sia no more flouts the stars; No more shall be

cres.

men, but to kings it is nill: My rule is di-vine. I tell you, Gott mit
quit-ter when tyrants make war: No par-a-site Kai-ser shall per-son-ate
flaunt-ed her thrice som-bre bars: The red's for the blot on the mast the be-

cres.

f

uns! Our Kul-tur is not the ma-nure of Hums; Our
God, A curse in the cos-mos has de-lud-ed horde! Our
came; The white's for her hate, ev-er liv-id and vain; The

M1646
.M

DITSON BRAND
NUMBER 50 Made in U.S.A.

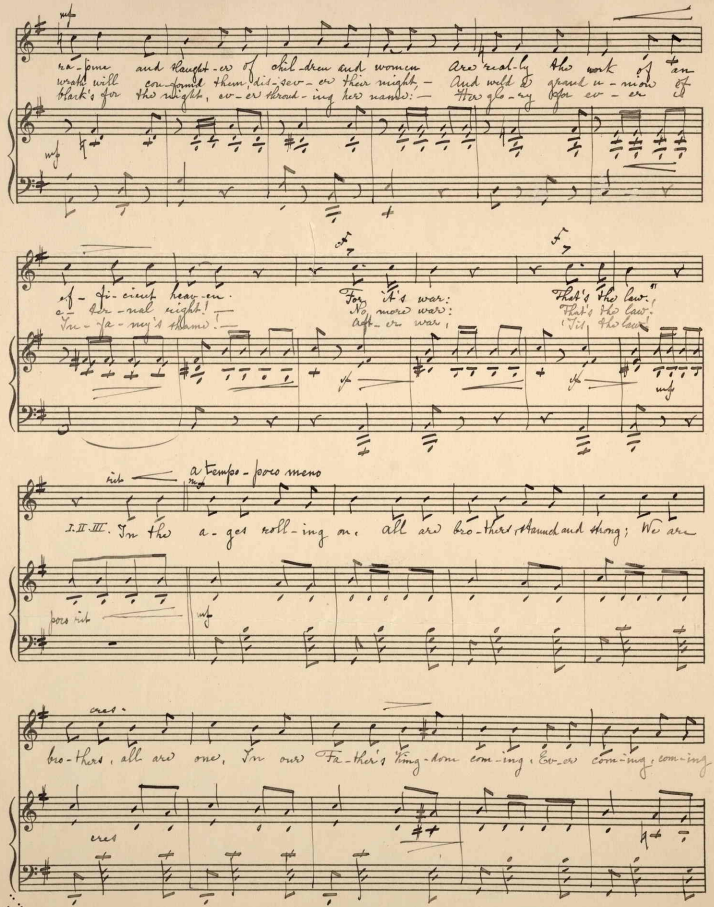

ra-pine and slaught-er of chil-dren and women Are real-ly the work of an
wrath will con-found them, dis-sev-er their might, — And well a grand u-nion of
black's for the night, ev-er shroud-ing her name: — Her glo-ry for ev-er is

mf

ef-fi-cient hear-en. For it's war: That's the law!
a-ter-nal right! — No more war: That's the law!
In-fa-my's shame! — Aft-er war, 'Tis, the law!

sf sf mf

rit a tempo-poco meno

I. II. III. In the a-ges roll-ing on, all are bro-thers, stanned and strong; We are

poco rit mf

cres.

bro-thers, all are one, In our Fa-ther's King-dom com-ing, Ev-er com-ing, com-ing

cres

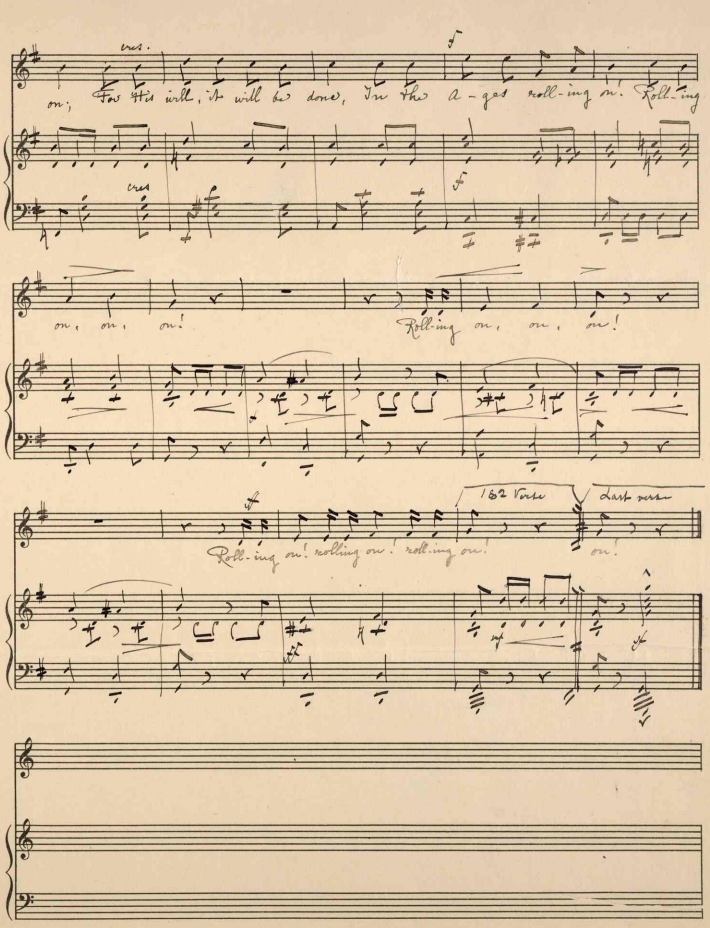

cres.

on; For His will, it will be done, In the A-ges roll-ing on! Roll-ing

cres

on, on, on! Roll-ing on, on, on!

182 Verse

Last verse
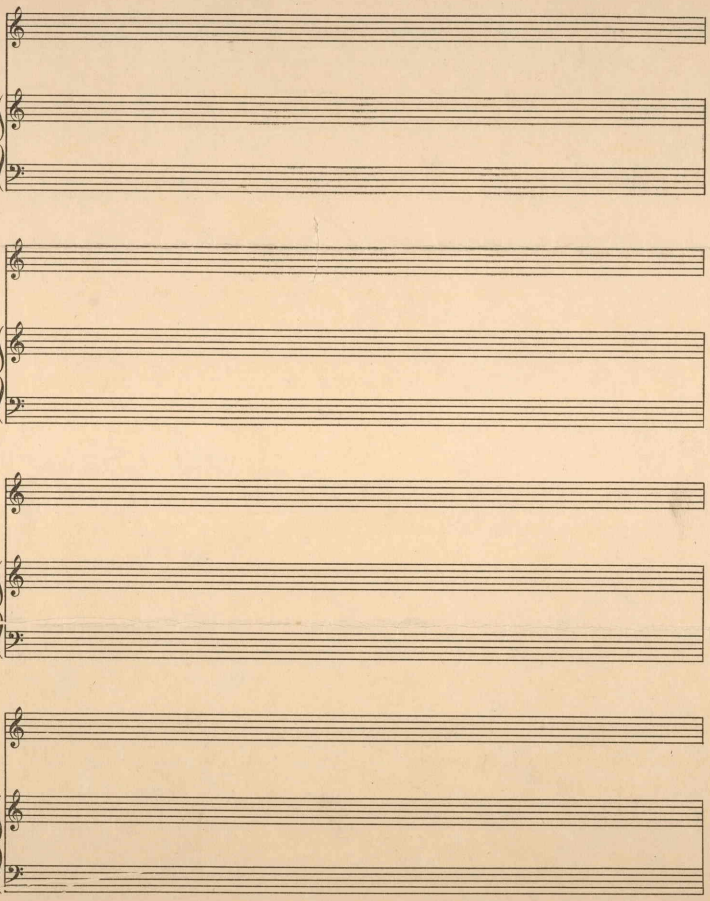
Roll-ing on! rolling on! roll-ing on! on!