126.
MAR 15 1[illegible]
©CLE417753

Lead. Parting Kiss

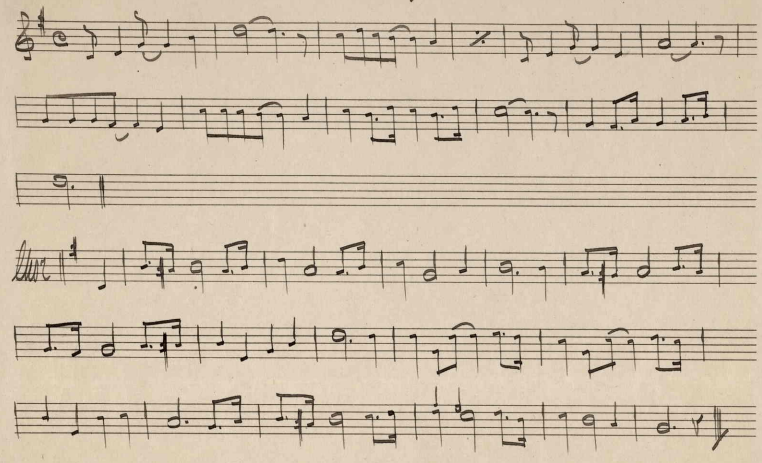

M1646
.M

Copyrighted and Published by Leo Feist Inc; Feist Building, New York

Copyrighted and Published by Leo Feist Inc; Feist Building, New York

427367

©CLE417753 R
MAR 15 1918

" THE PARTING KISS FROM YOUR SWEETHEART "
(PUTS THE GOOD IN GOODBYE)

Words by
Howard Johnson & Artie Mehlinger

Music by
George W. Meyer.

Best of friends must part
But when you're leaving - sometimes you're grieving
Way down in your heart
There is no gladness - nothing but sadness
Tho' there's a tear in your eye
There's something sweet in goodbye.

C H O R U S .

The parting kiss from your sweetheart
Puts the GOOD in Goodbye
It paves the way to a better day
That is coming bye and bye
A mother's kiss always brings you bliss
Tho' at times it makes you sigh
But the parting kiss from your sweethear t
Puts the GOOD in goodbye.

NEW YORK --- COPYRIGHT 1918 - LEO FEIST INC.,