©CLE 416870 R
FEB -8 1918

Our Flag.

A Rallying March and Song of Salutation to the Flag of America.

Words and Music written by Ina Maxwell. 18th May 1917.

Hail the stars and stripes, Flag of lib-er-ty, Hail to all that is good and great, When her stripes are un-furl'd, To the eyes of the world, Stir'd are hearts of Ul-nit-ed States, Thus when war is in sight, Rouse her men for the fight, For the homes of the free & the true, Be of war the death knell, That is peace all may dwell! Neath the stars in the a-zure blue, Hail the stars and stripes, Flag of lib-er-ty, Hail to all that is good and great, When her stripes are un-furl'd To the eyes of the world, Stir'd are hearts of Ul-nit-ed States.

M1646

No. 10 M — 12 staves. Imported.
Carl Fischer, New York.

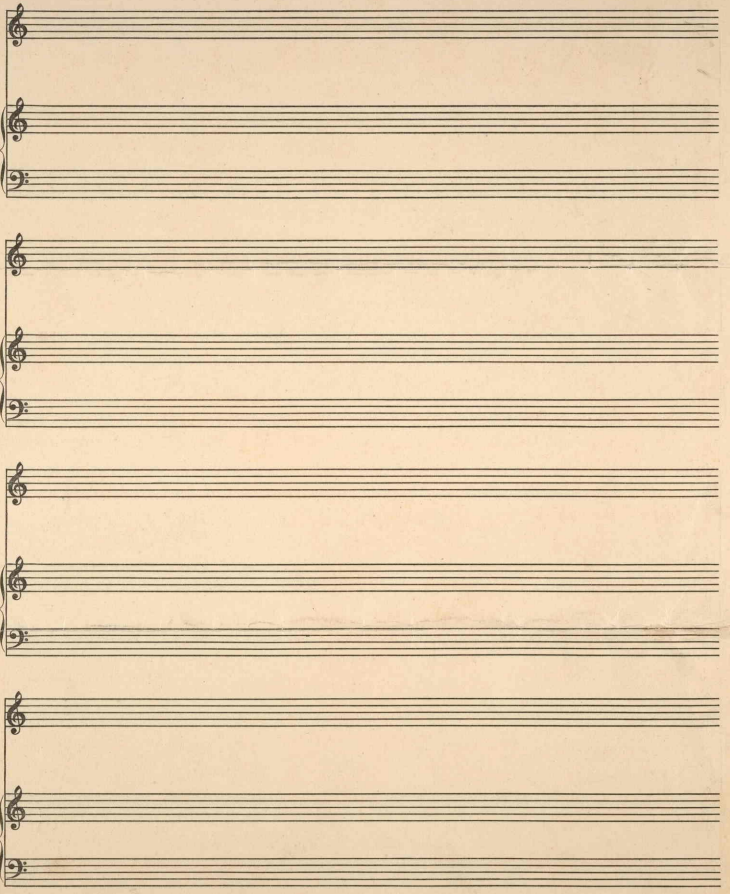

426178