JUN 11 1917
©LE403836

F. Mazzarelli

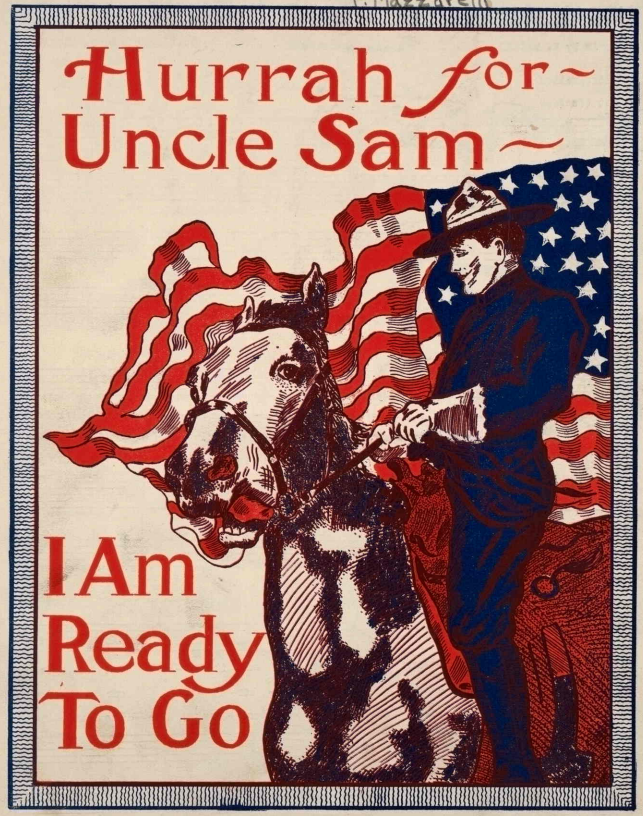

M1646
.M

HURRAH for UNCLE SAM, I AM READY to GO.

Words by V. FICCIO — Arranged by V. FICCIO. — Music by F. MAZZARELLI

Introduction

Not too fast

Slow

We're in wa - - - - - - r it i - - - - s too sa - - - - - d af- ter long

War to avoi - - - - - d the bes- - - - t we trie - - - - - d af- ter gross

If old glo - - - - - ry reign i - - - - n your brea - - - - st I'm sure you

strug - lin - - g try - - - ing to keep out of it - - - but our good

in - - sult - to - - ward o - ur li - - - ber- ty - - - our act - ions

will praise ou - - - r no- ble pre - - - si - dent the na - tion

con - - duct - - was a - bu - - - - se - - d so bad - -
now then - - are su - - - - - - - re - - ly justi - - fied - -
pa - - - tience - - has be - - - - - - - en put to test

by the usurper of li-ber-ty by the usurper of li-ber- ty by the usurper of li-ber-
by the usurper of li-ber-ty by the usurper of li-ber- ty by the usurper of li-ber-
by the usurper of li-ber-ty by the usurper of li-ber- ty by the usurper of li-ber-

Con spirito - - not too fast

ty - - - - for us to do is to join the ar-
ty - - - - let us now show wha-t strength we have
ty - - - - let us now raise o - ur patrio - tic coi -

HURRAH for UNCLE SAM, I AM READY to GO

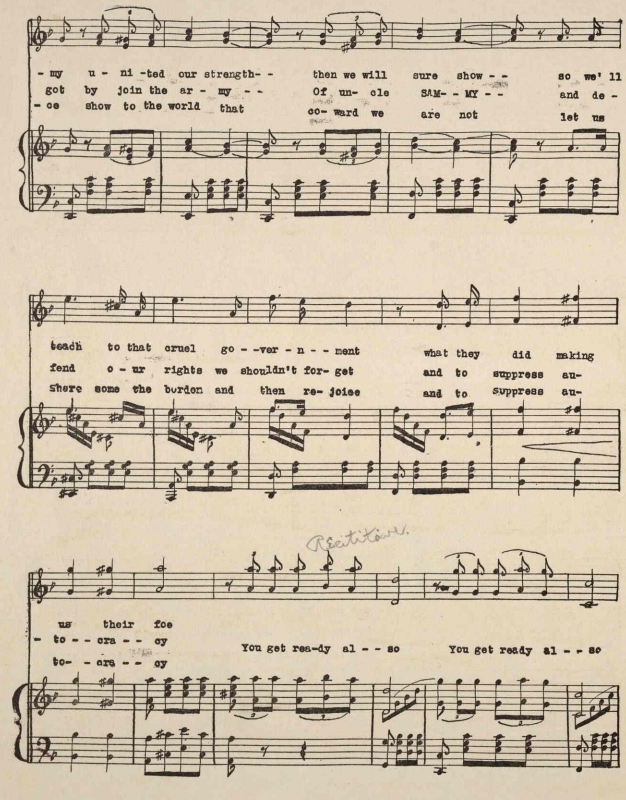
- my u - ni -ted our strength- - then we will sure show - - so we' ll
got by join the ar - my - - Of un- cle SAM- - MY - - and de -
- ce show to the world that co- ward we are not let us
teach to that cruel go - -ver - n - - ment what they did making
fend o - ur rights we shouldn't for- get and to suppress au-
where some the burden and then re- joice and to suppress au-
Recitative.
us their foe
- to - - cra - - cy
to- - cra - - cy
You get rea-dy al - - so
You get ready al - - so

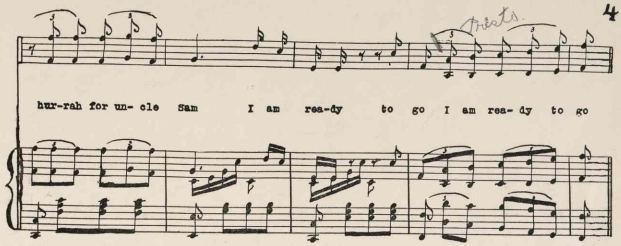

Meditando

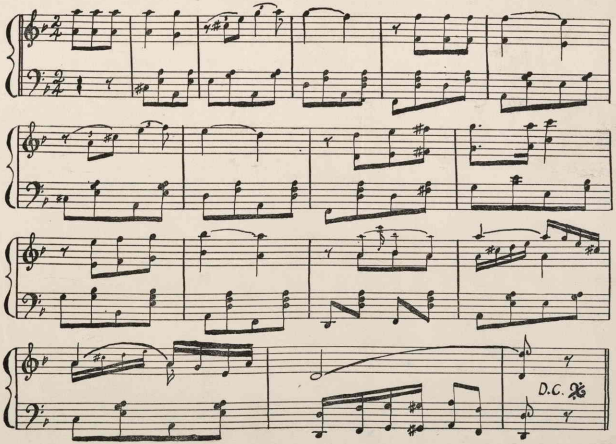

Copyrighted by V. FICCIO Tampa Fla. 1917

409921