Lyric by
Chas. D. Tibbits.

Music by
"Jack" Millard.

MAR 17 1919
©LE445089

America Was Called Upon Once More.

Intro.

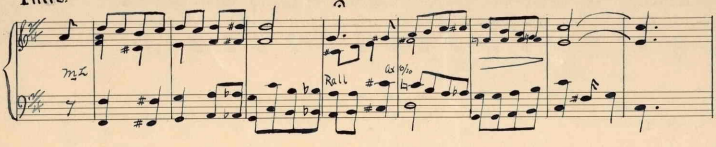

A - mer - i - ca, the land we love, Was called up-on once more, To de-fend her-self for
Our Sai-lor boys on men-of-war pro-tect Us on the sea, While sol-diers bold like those

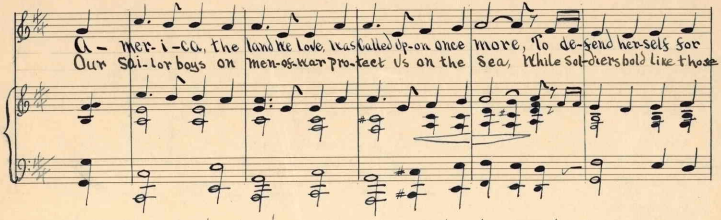

free-dom, in dev-as-ta-ting war; A-roused her sight-ing spir-it, as
of old, fight for our li-ber-ty; The stars and stripes has led them, A

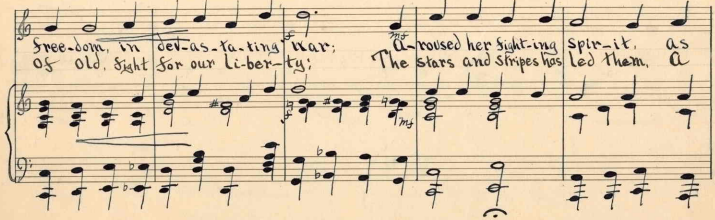

She has done be-fore, And sent her loy-al le-gions to fight on for-eign
glor-ious Vic-tory won, A grate-ful Na-tion now a-waits, to wel-come home her

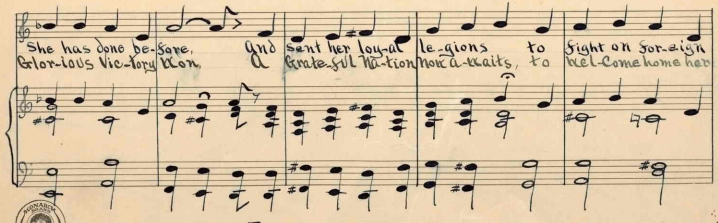

HARVARD UNIVERSITY

Entered for Copyright.

M1646
.M

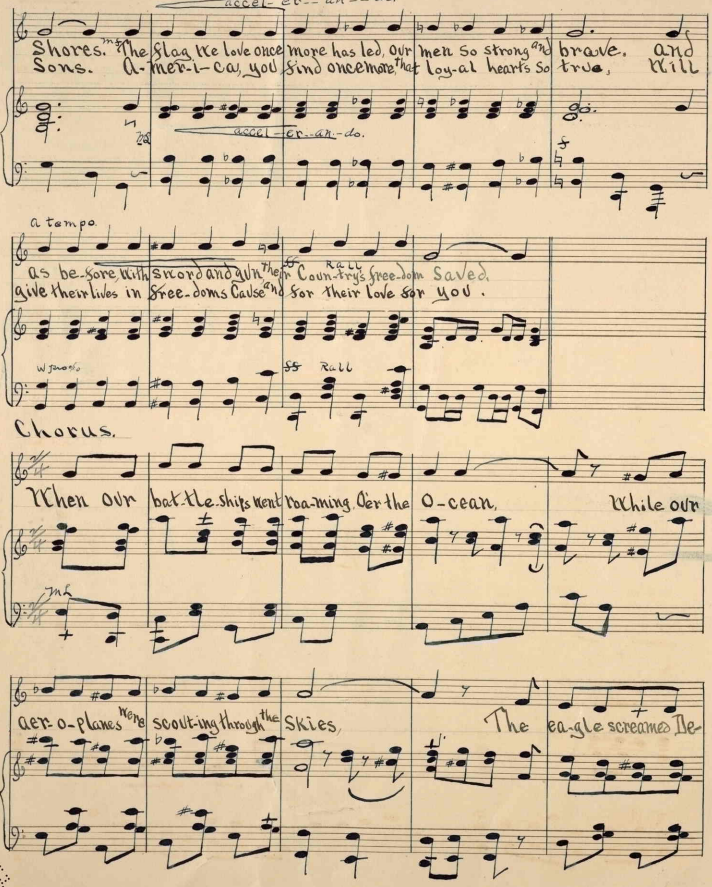
accel-er--an--do.
Shores. The flag we love once more has led, our men so strong and brave. and will
Sons. A-mer-i-ca, you find once more that loy-al hearts so true,
accel-er-an-do.
a tempo.
As be-fore with sword and gun the
give their lives in free-doms Cause and
Coun-trys free-dom Saved.
for their love for you.
Rall
Rall
Chorus.
When our bat-tle ships went roa-ming o'er the o-cean, While our
aer-o-planes Were scout-ing through the Skies, The ea-gle screames tie-

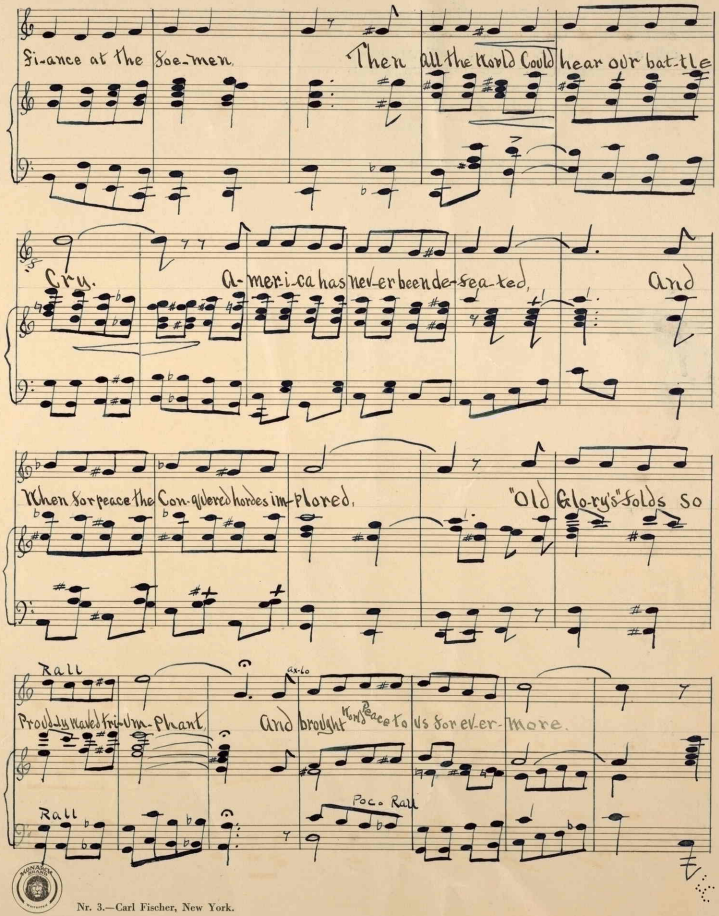

fi-ance at the foe-men. Then all the World Could hear our bat-tle

Cry. A-mer-i-ca has nev-er been de-fea-ted, And

When for peace the Con-quered hordes im-plored, "Old Glo-ry's" folds so

Rall

Proud-ly waved tri-um-phant, And brought World Peace to us for ev-er-more.

ax-to

Poco Rall

Rall

453770

FORM 2365 After Ten Days, return to

[redacted]

C. D. Tibbits.
301 Mansion St
Poughkeepsie
N.Y.

POST OFFICE DEPARTMENT
POST OFFICE, Poughkeepsie N.Y.
OFFICIAL BUSINESS
(No. 4)

PENALTY FOR PRIVATE USE TO AVOID PAYMENT OF POSTAGE, $300

8.

POUGHKEEPSIE MAR 5 230PM N.Y. 1919

Register Of Copyrights.

Library Of Congress.

31

Washington.

D.C.