JAN 29 1918
©CLE416806

REVEILLE

A MARCHING SONG

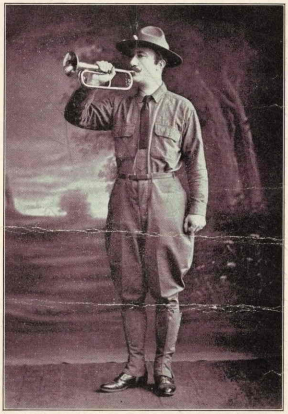

60

WORDS AND MUSIC BY

VICTOR E. MEERT

Copyright MCMXVIII by Victor E. Meert

International Copyright Secured All Rights Reserved

Published by V. E. MEERT, 546 Fifth Ave., New York

M1646
.M

Reveille.

VICTOR E. MEERT.

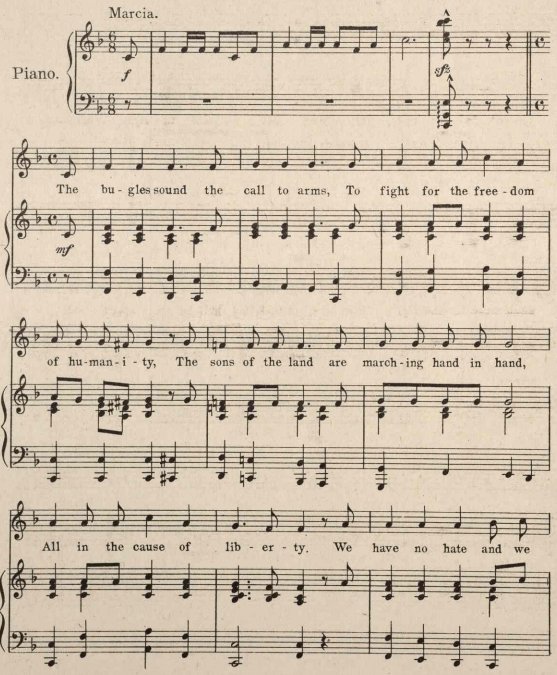

Copyright MCMXVIII by Victor E. Meert.
All Rights Reserved. International Copyright Secured.

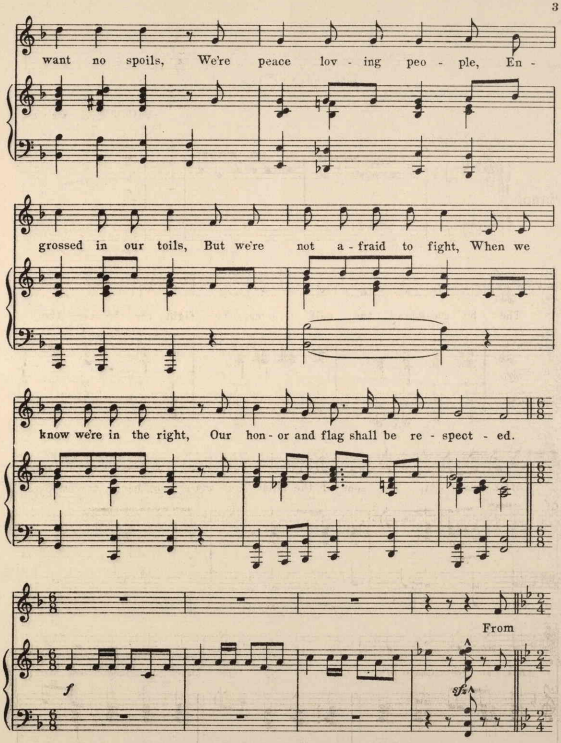
want no spoils, We're peace lov - ing peo - ple, En -
grossed in our toils, But we're not a - fraid to fight, When we
know we're in the right, Our hon - or and flag shall be re - spect - ed.
From
f

Chorus.

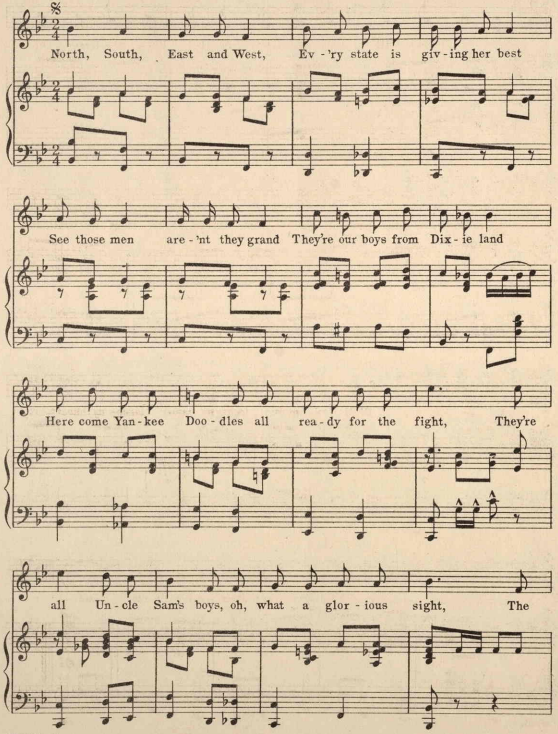
North, South, East and West, Ev - 'ry state is giv - ing her best
See those men are - 'nt they grand They're our boys from Dix - ie land
Here come Yan - kee Doo - dles all rea - dy for the fight, They're
all Un - cle Sam's boys, oh, what a glor - ious sight, The

boys in Brown will win re - nown, Like the Blue and Gray of

yes-ter-day Its the land of the free, for you and me, So fight we will for

Lib - er - ty, Hail Col-um-bia, hap-py land, Here's my heart, my

hand; Let can-non roar, we'll fight the more, And die for Un-cle Sam.

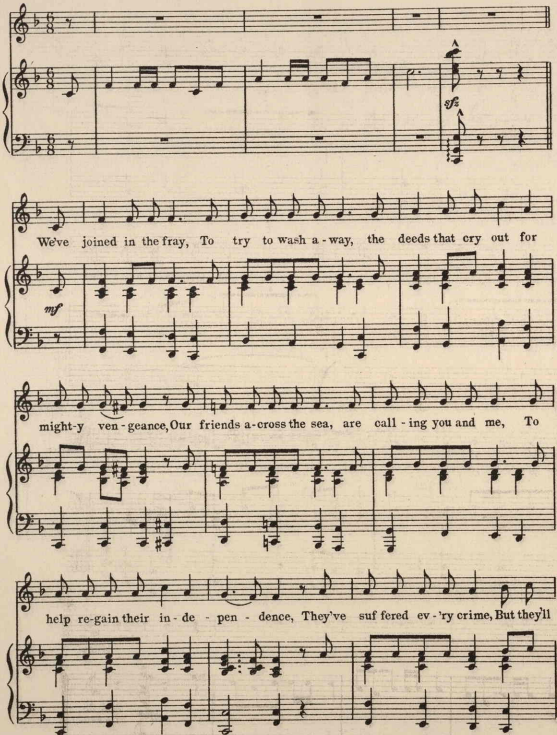
A
ff
We've joined in the fray, To try to wash a - way, the deeds that cry out for
mf
might-y ven - geance, Our friends a-cross the sea, are call - ing you and me, To
help re-gain their in - de - pen - dence, They've suf fered ev - 'ry crime, But they'll

rise up sub - lime, We'll help them heart and hand To re -

store their shat - tered land, We'll blast the Turk and Hun, And when the

war is last - ly won The stars _ and stripes will be re - spect - ed.

From

f

sfz

D. S. 𝄋
(Chorus.)

424546