©LE407102 ZR
JUL 26 1917

Music & claimant
Harold D. Mehling
(Spring of 1917.)

Patriotic Song.

Over The River Rhine.

No. 9
M1646
.M

Over The River Rhine.

Tempo di Marcia.

Voice.

Tempo di Marcia.

PIANO.

ff

8.

Marcia Vamp.

Voice.

We're
We

drum.

mf

com-ing Fa-ther. Wood-row from the Gol-den Plains from the
fought'em to the fin-ish in the Al'-a-mo, Down in

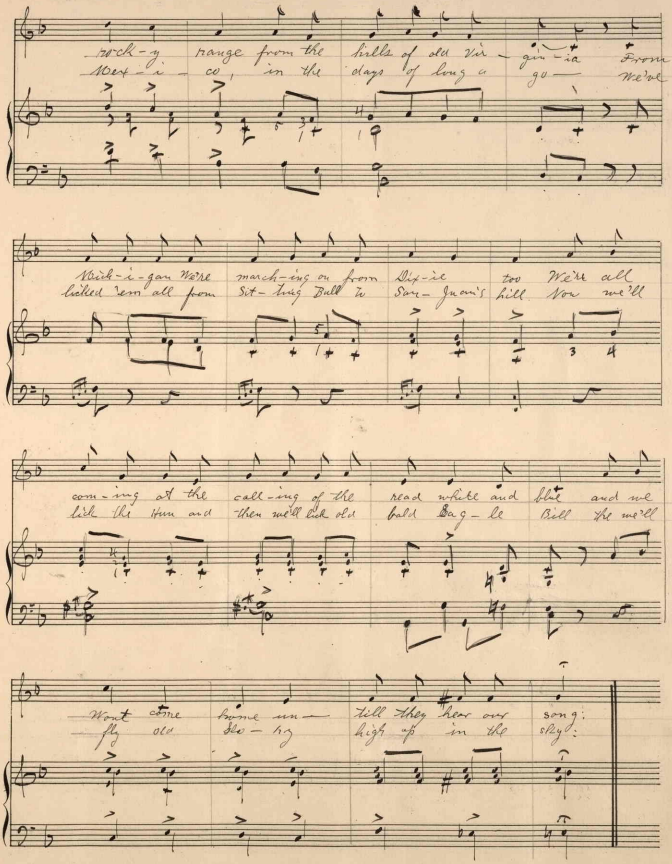
rock-y range from the hills of old Vir-gin-ia From
Mex-i-co, in the days of long a go— We've
Mich-i-gan We're march-ing on from Dix-ie too We're all
licked 'em all from Sit-ting Bull to San-Juan's hill Now we'll
com-ing at the call-ing of the read white and blue and we
lick the Hun and then we'll lick old bald Bag-le Bill the we'll
Wont come home un-till they hear our song:
fly old Glo-ry high up in the sky:

rit:

Chorus:

Ov-er the River er Rhine ov-er the riv-er

Rhine We're on our way to Ger-ma-ny

five hun-dred thou-sand strong Will-iam will

see us Com-ing ov-er the Rhine

Ped.

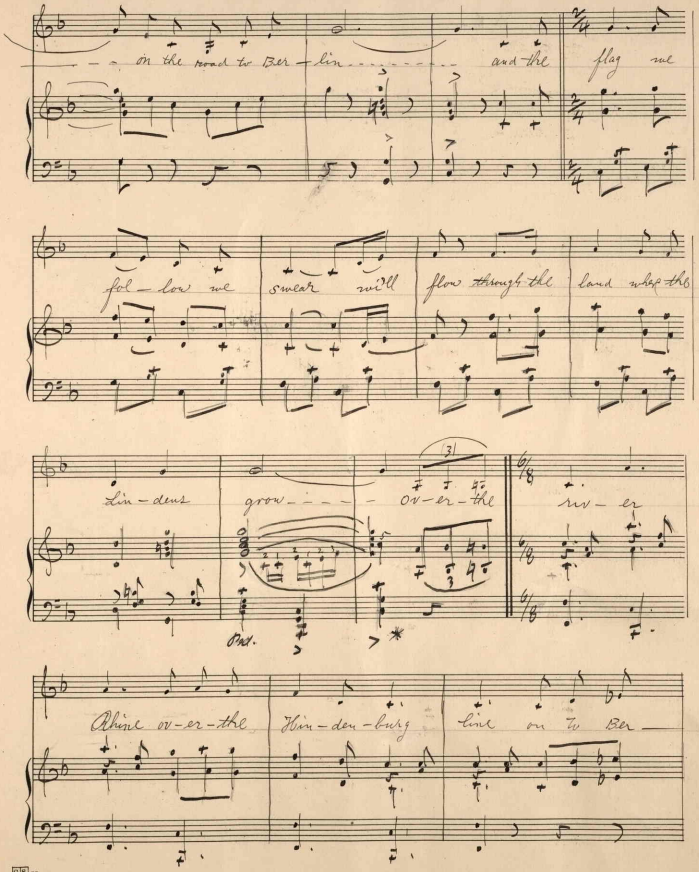
on the road to Ber-lin and the flag we
fol-low we swear will flow through the land where the
Lin-dens grow ov-er-the riv-er
Rhine ov-er-the Hin-den-burg line on to Ber-

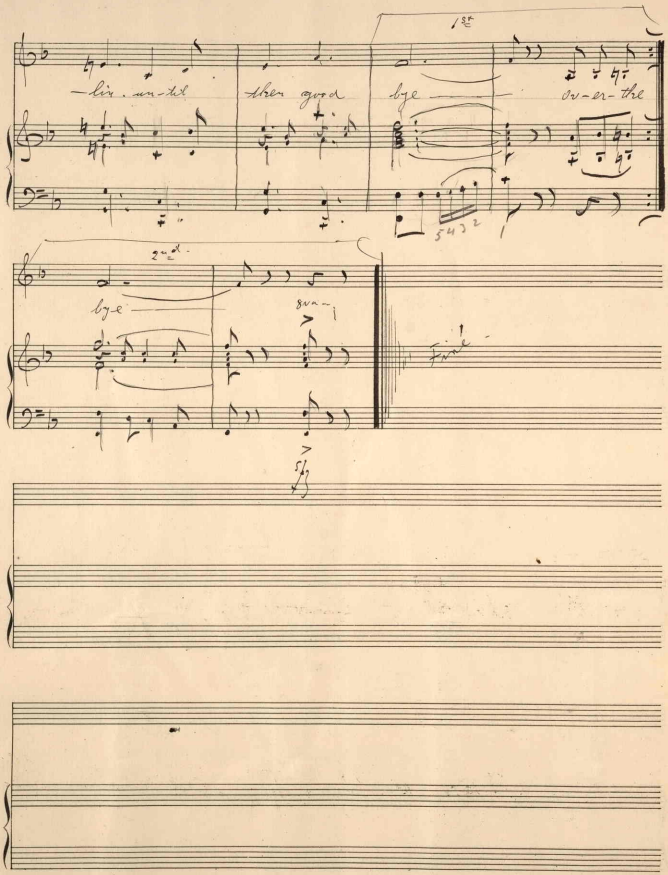
1st
—lin. un-til then good bye — ov-er-the
2nd
bye —
8va
Fine

Piano arr.

by

JULIUS DEISS
1480 EAST 112th ST.
GARFIELD 508-W - CLEVELAND, O.
TEACHER OF VIOLIN & PIANO - HOME STUDIO

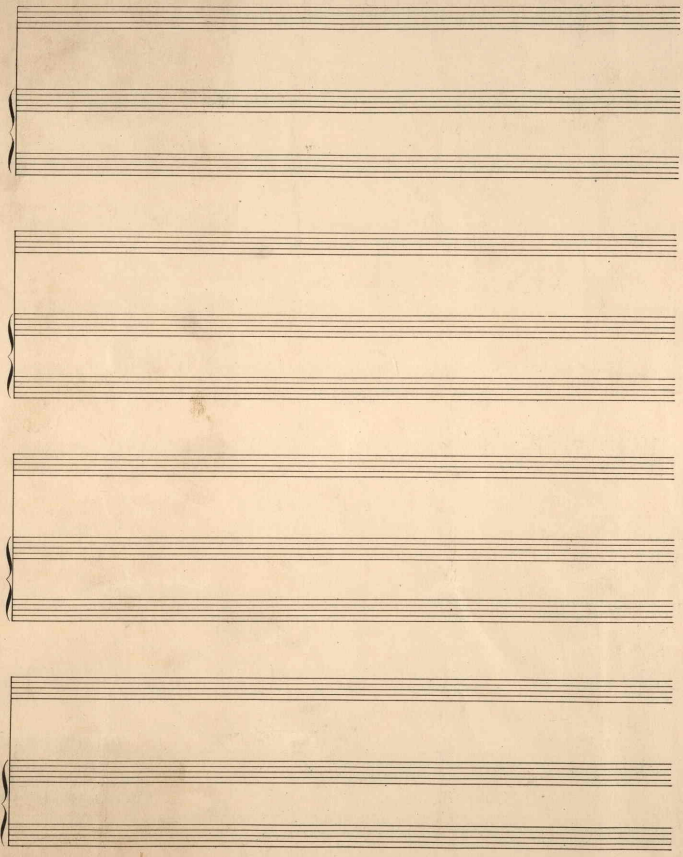

No.9

414428