JUL 30 1917 ©LE409100

The Price of Liberty

Wm Thomas. Melton.

M1646
.M

JUL 30 1917

The Price of Liberty

Composed & Arranged By Wm Thos. Melton

Piano

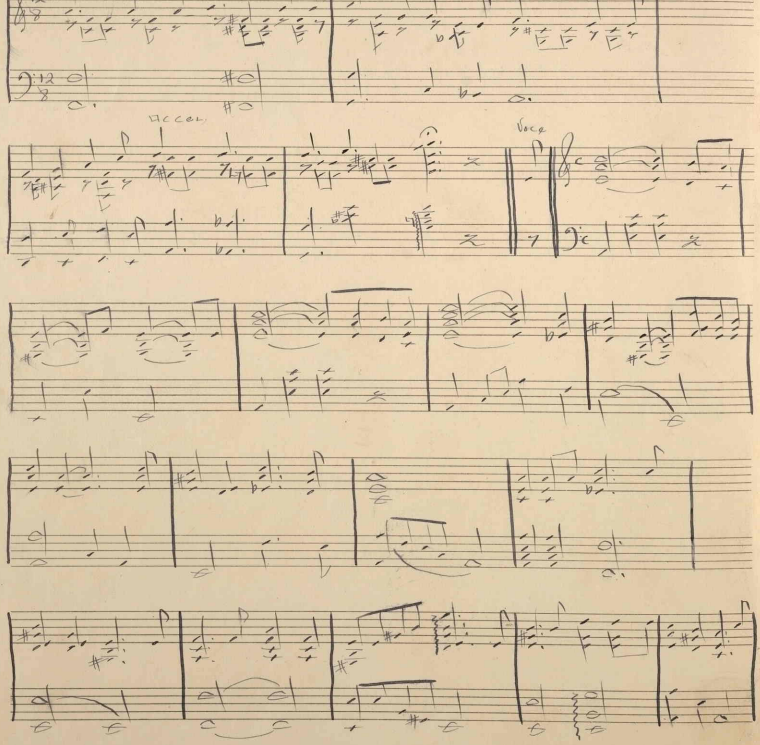

JUL 30 1917

"THE PRICE OF LIBERTY"

BY THOMAS MELTON.

THE TOLLS OF THE CONFLICT IS GROWING NIGHT AND DAY
THE FLOWERS OF MANY NATIONS ARE FADING FAST AWAY
NO ONE CAN SEE THE DOVE OF PEACE
NOR HEAR THE MOURNFUL STRAIN
BUT SURE THE DOVE WILL RETURN SOME DAY AND PEACE SHALL REIGN AGAIN.

CHORUS.

"LO" MILLIONS OF MOTHERS WILL BE CRYING
SWEETHEARTS WILL SIT ALONE AND SIGH
TEARS WILL GREET THE THOUGHTS OF MILLIONS OF WIVES
WHEN THEY THINK OF THE PAST SWEET UNITY
MILLIONS OF CHILDREN WILL BE HOMELESS
NO ONE TO LOVE AND CALL THEIR OWN
MILLIONS OF HEARTS WILL BE FILLED WITH PAIN AND SORROW
BUT THAT'S THE PRICE OF LIBERTY.

2ND VERSE.

THE STORM WILL BE OVER, A PLEASANT BREEZE WILL BLOW
THE SUNSHINE OF PEACE AND FREEDOM WILL GILD WHERE TEARS NOW FLOW
GOD GAVE HIS ONE FORGOTTEN SON TO SAVE THE WORLD FROM SIN
AND YOU MUST PLEDGE YOUR YOUNG SWEET LIFE AND RIGHTEOUSNESS DEFEND.

CHORUS.

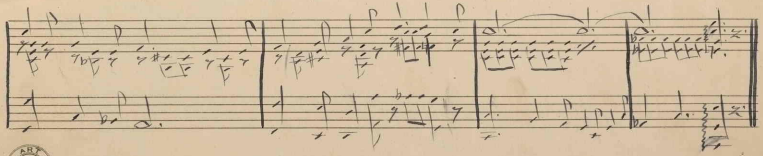

ART BRANDT No.1

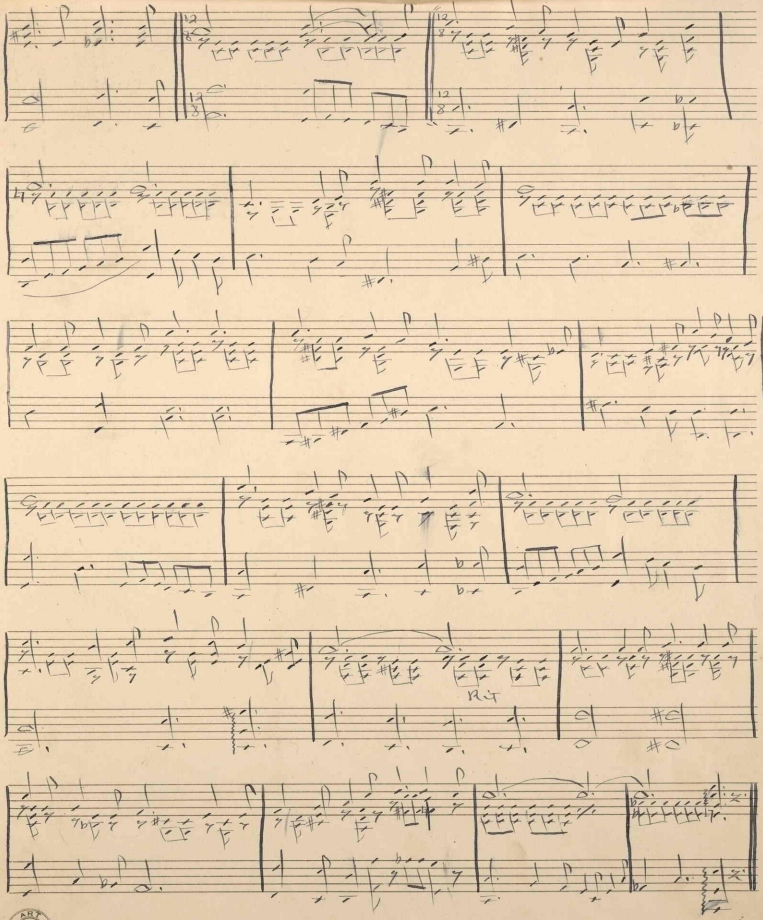

ART LIBRARY

No. 1

411856