©cl. pub. 41420

THE BRAVE UNKNOWN

FEB 23 1934

[Dedicated to the Unknown Soldier]

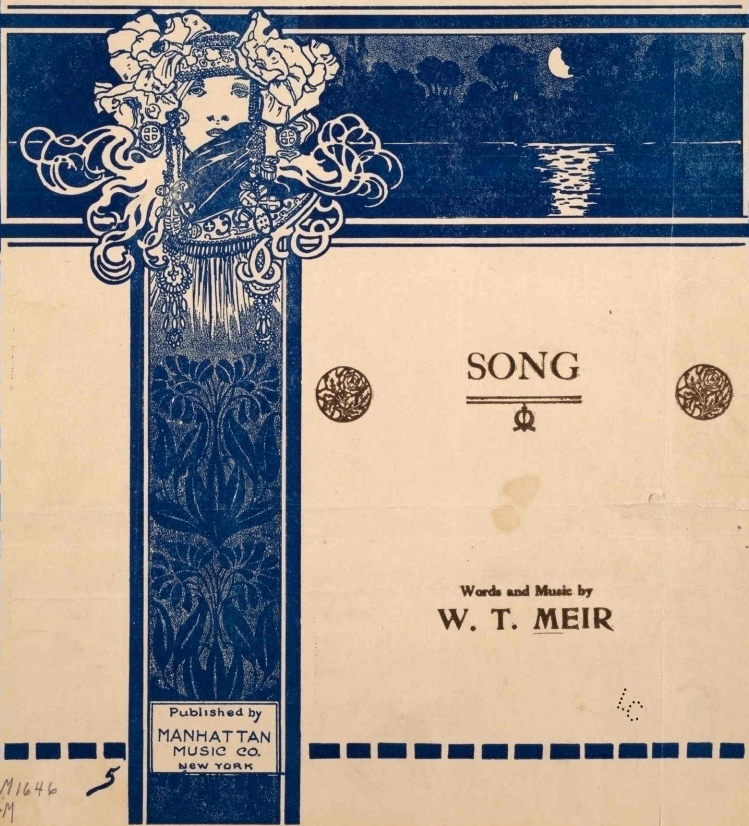

SONG

Words and Music by
W. T. MEIR

Published by
MANHATTAN
MUSIC CO.
NEW YORK

M1646
.M

The Brave Unknown

(Dedicated to the Unknown Soldier)

Words and Music
by
W. T. Meir.

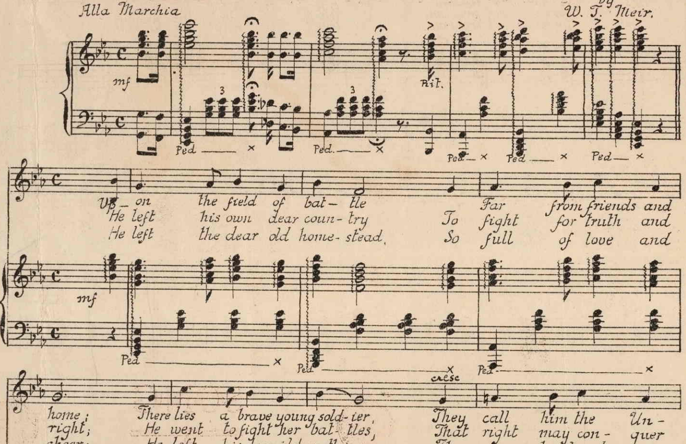

Copyright 1925 by W. T. Meir

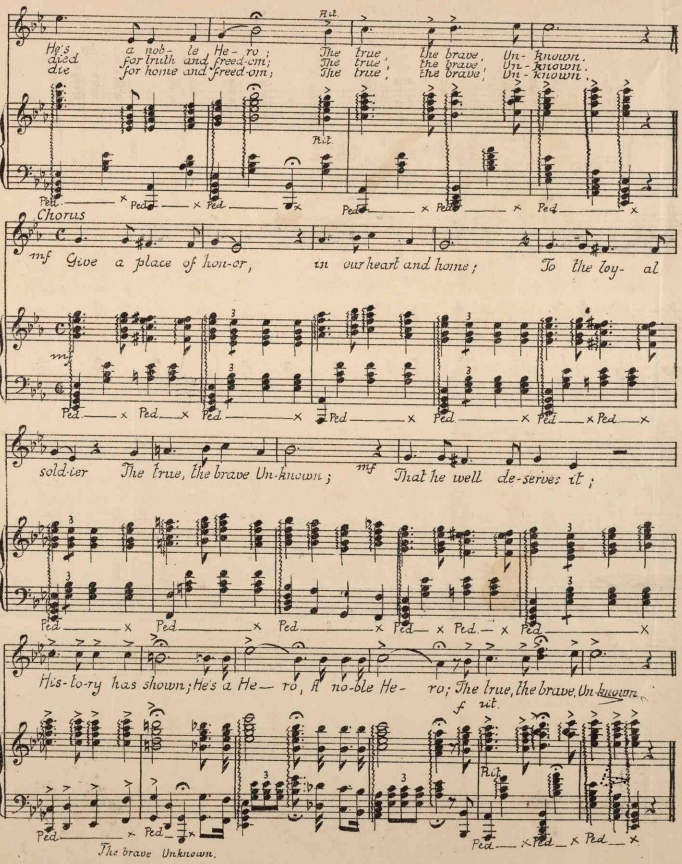
He's a noble Hero; The true, the brave, Unknown.
died for truth and freedom; The true, the brave, Unknown.
die for home and freedom; The true, the brave, Unknown.
rit.
Chorus
mf Give a place of honor, in our heart and home; To the loyal
soldier The true, the brave Unknown; mf That he well deserves it;
His-to-ry has shown; He's a Hero, a noble Hero; The true, the brave, Unknown.
f rit.
The brave Unknown.