Words By:
Peter Moore & James A. Murphy

Frederick

Music By
[redacted] Melville

©CLE 414217 AUG 22 1917

So Bill yourself Good By

Kaiser Bill

Tempo Di March:

ff.

Voice

Mis-ter Wil-son we are will-ing There are mill-ions of us drill-ing To the
We are trained to give you back-ing You can bet there is no slack-ing Ev'ry

p.

mus-ic of the old "Red White and Blue" — We've got bus'ness with our
man and boy are proud to do their bit — We will show up Bill the

rif-les There is no time left for trif-les To fin-ish up the Kais-er and to
Kais-er As the worlds most adver-tis-er Of a group of ar-mies now no long-er

M1646
.M

Carl Fischer, New York.
No. 10-12 lines.

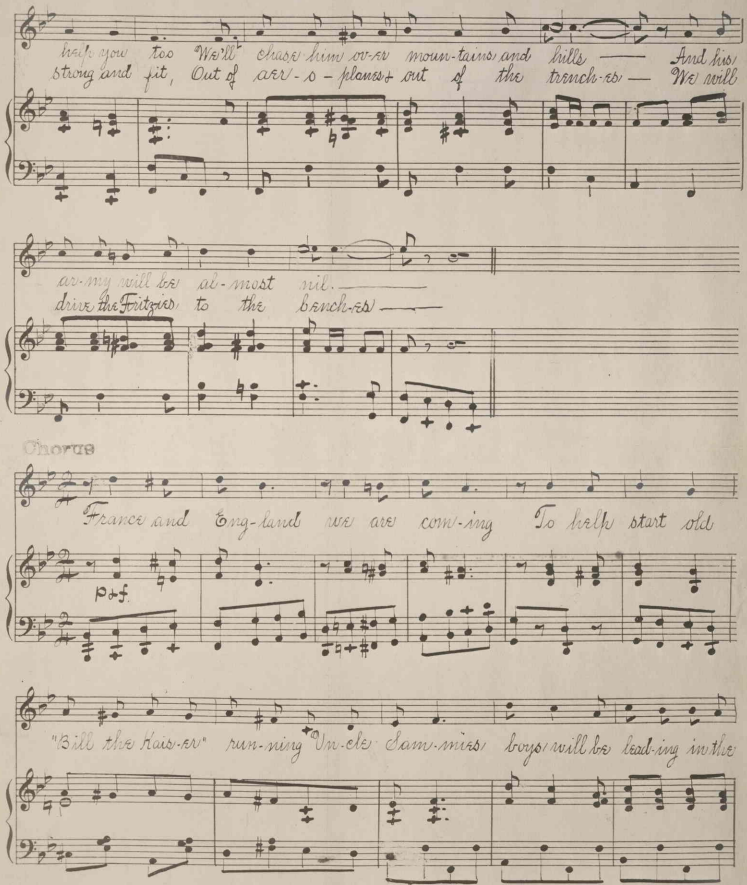
hail you too We'll chase him o-ver moun-tains and hills — And his
Strong and fit, Out of aer-o-planes out of the trench-es — We will
ar-my will be al-most nil. —
drive the Fritzies to the bench-es —
Chorus
France and Eng-land we are com-ing To help start old
p & f
"Bill the Kais-er" run-ning to Un-cle Sam-mies boys will be lead-ing in the

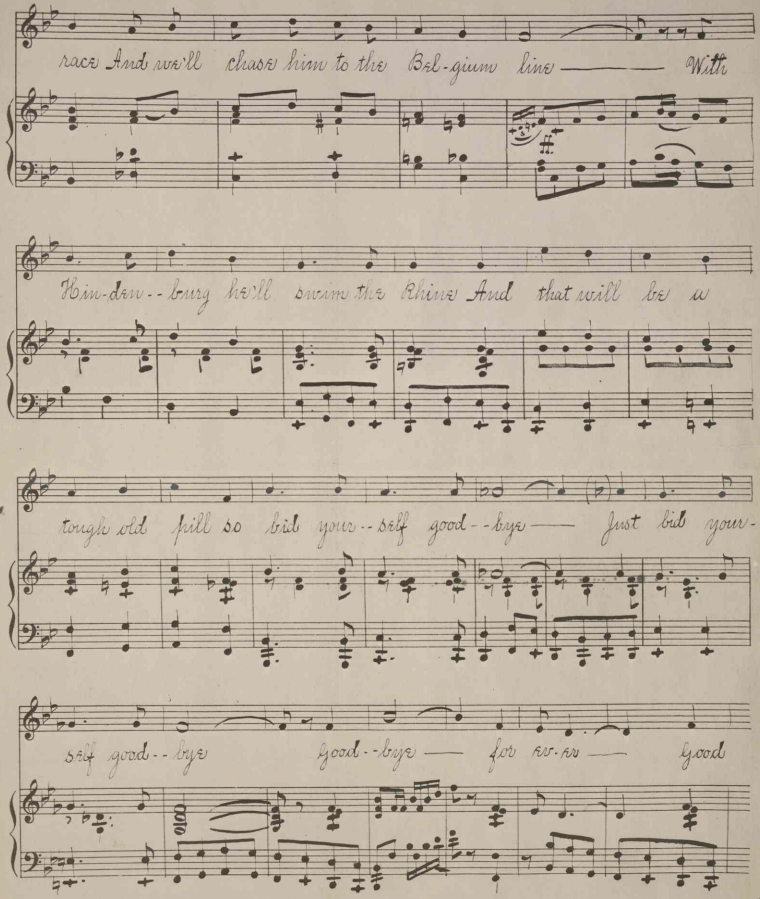

Carl Fischer, New York.
No. 10–12 lines.

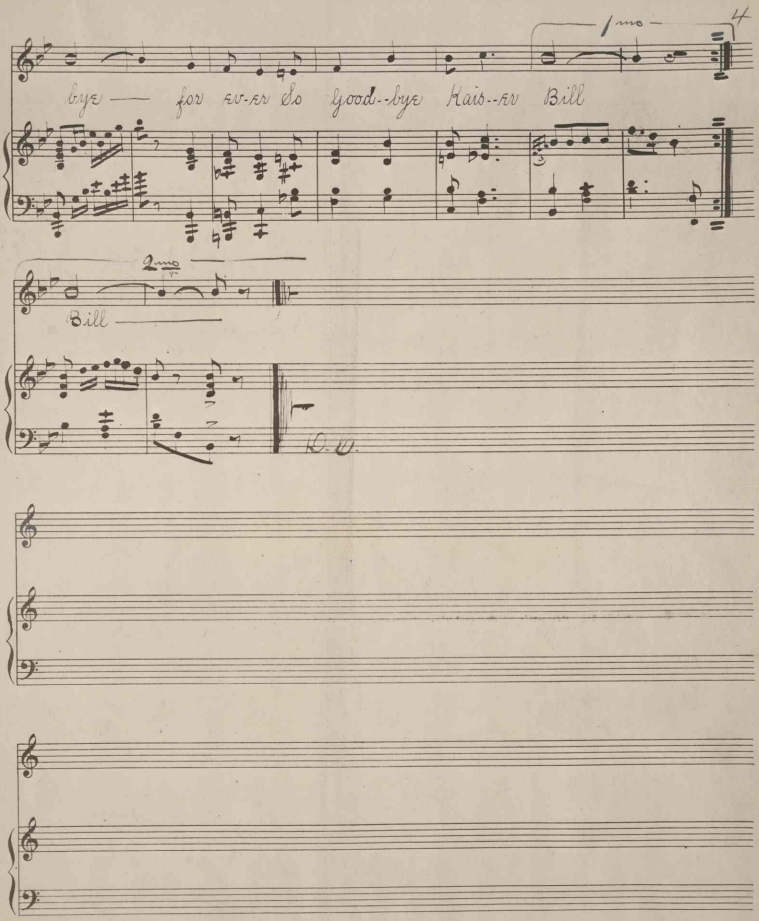
1mo
bye — for ev-er So good-bye Kais-er Bill
2mo
Bill —
D. C.