OCT 18 1918
©CE437160
Enfile 456212
G845-24 1918

WE ARE GOING TO WIN.

Words and Music by Fred Miller

Arranged by Mrs A.G. Wahlberg

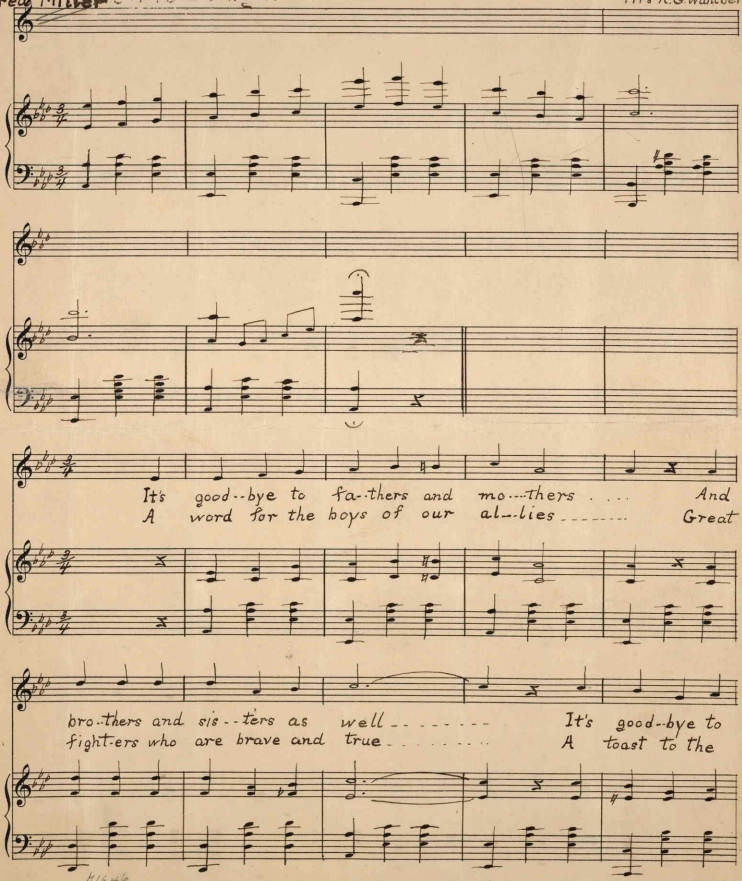
It's good--bye to fa--thers and mo---thers . . . And
A word for the boys of our al--lies . . . . . Great
bro--thers and sis--ters as well . . . . . It's good--bye to
fight-ers who are brave and true . . . . . A toast to the

H1646
.M

Carl Fischer, New York.
No. 10—12 lines.

old friends and sweet-hearts ---- If we'll get back no one can
flag of your coun-try ..... Long may it yet wave for

tell ..... We're go-ing to fight for Old glo-ry
you ..... And here's to the boys of Old Glo-ry

-- Each one of us will do his share ..... We're
... Our boys of the dear U. S. A ..... Our

go-ing to lick the old Kai-ser ..... And cap-ture the
hearts are with you and the Al-lies ..... We're go-ing to

Huns over there .....
help win this fray .....

Chorus

Come, take a trip in my a-ae-ro ship; And we'll sail a-

cross the Rhine ..... Vis..it Pots...dam, and

all the dams 'Long the fir..... ing Line

Carl Fischer, New York.
No. 10—12 lines.

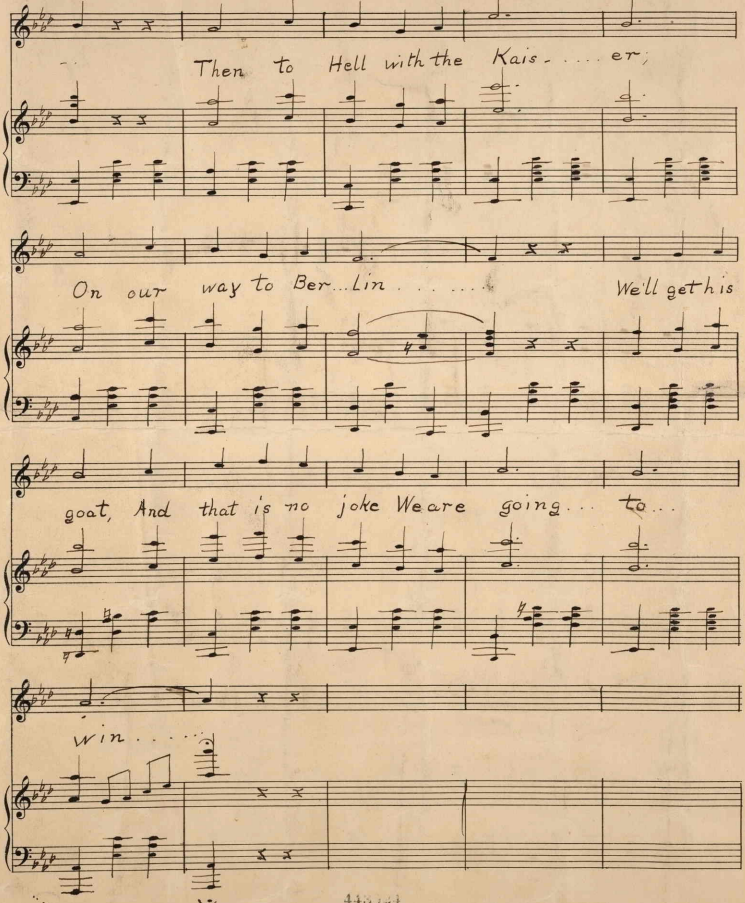
Then to Hell with the Kais - . . . . er;
On our way to Ber...lin . . . . . We'll get his
goat, And that is no joke We are going . . . to . . .
win . . . . .