©CLE408314
JUN 27 1917

Farewell My Soldier Lad

Words & Music by Geo. A. Miller

Modto.

Voel?

Here's the heart and hand of Un-cle Sam (Uncle Sam) For your na-tive land Sol-dier man (Sol-dier man) We will take our stand hear the band (hear the band) As you go to the foe Hip hip, hur-rah. As you march a-long we'll might-y proud (might-y proud) Thru the

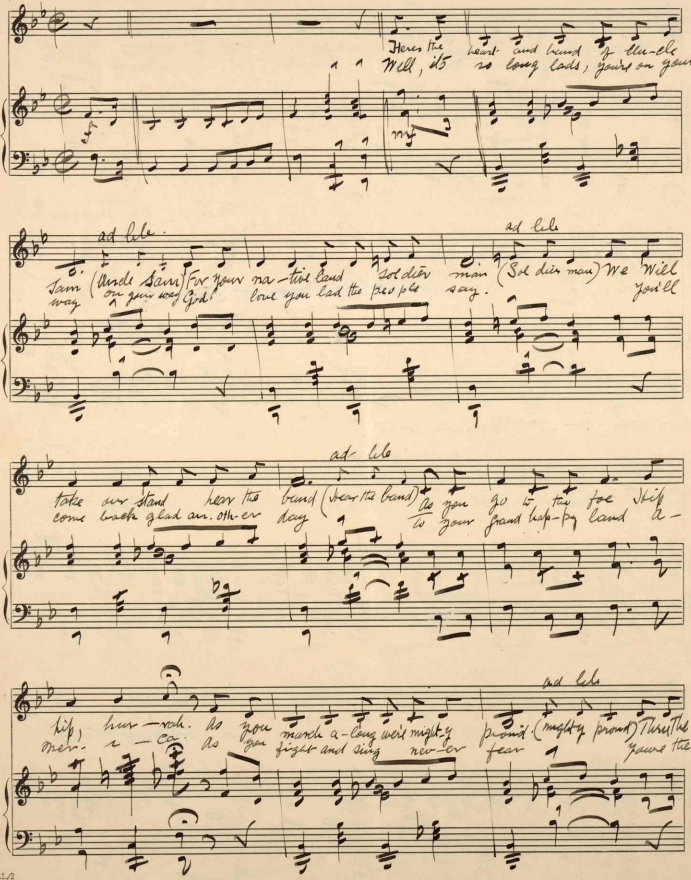

Well, its so long lads, you're on your way on your way God love you lad the people say. You'll come back glad an-oth-er day to your grand hap-py land a-mer-i-ca. As you fight and sing nev-er fear you're the

OLIVER DITSON
Made in Germany.
No. 50.
M1646
.M

ad lib

Cheer ing throng hear the crowd (hear the crowd) We will sing this song sing of
one big thing Sol dier Dear Youre the on - ly King an - y

Tempo Di Marcia

ad lib

land (sing it loud) In line we fall at our coun - trys call.
where. You re - pre - sent dean. — oc - ra — cy

Chor

Fare well my Sol — dier lad, Tears may

fall, Tho' the heart is glad Youre off for the fight Youre

armed with the might. To vote for the U- S- a-

Good bye good luck to you We're all

with you thru & thru. Here's to the stars and stripes and.

you. for the U- S- a-

Fr.

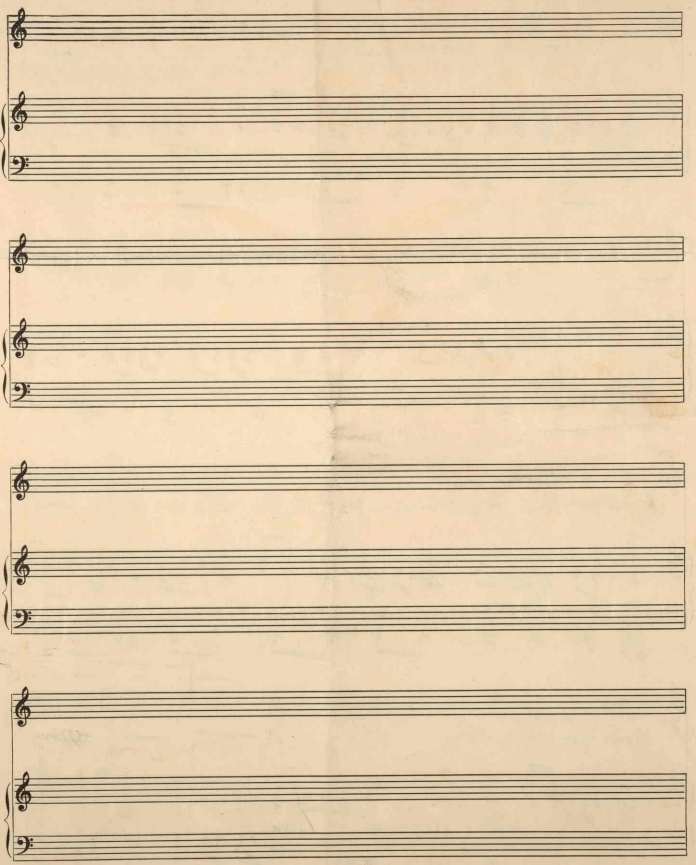

411963