©SE44641

APR-8 1919

FEENISH

Song by
Albert C. Mitchell and John Clinton Scott.

2 f.

30% augmentation

éditions francis salabert Paris

M1646
M

FEENISH !

SONG

Words by
JOHN CLINTON SCOTT.

Music by
ALBERT C. MITCHELL

Arranged by FRANCIS SALABERT

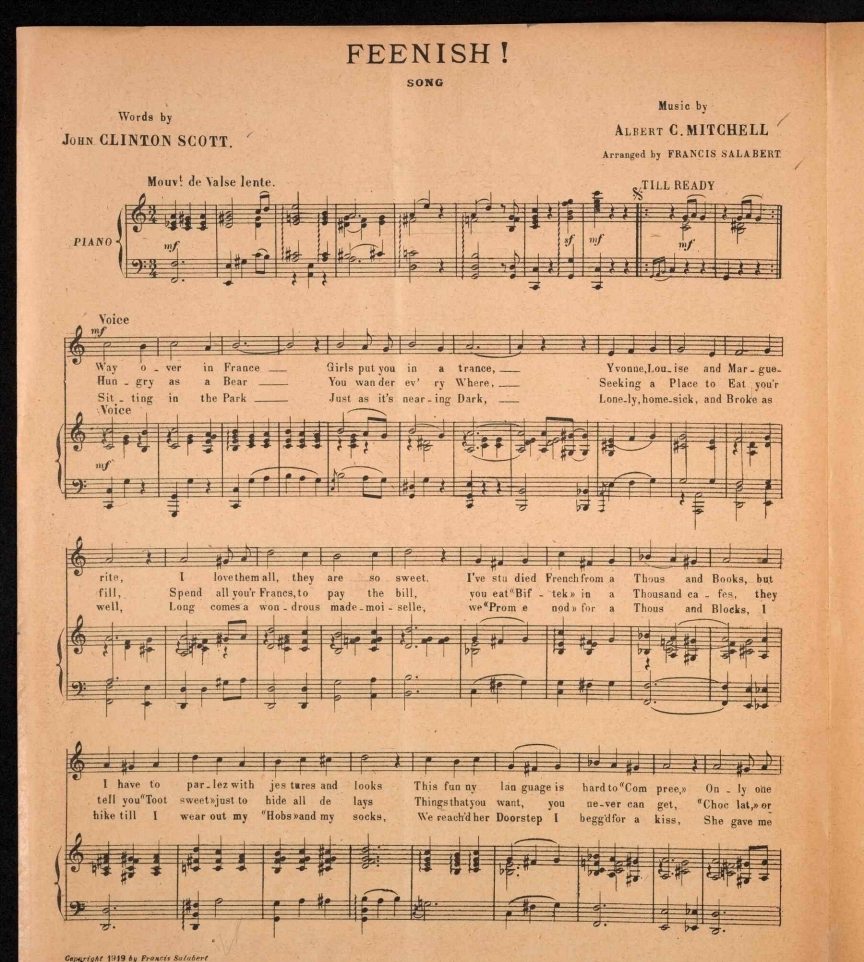

Copyright 1919 by Francis Salabert
Copyright, Canada 1919 by Francis Salabert
Propriedad para la Republica Mexicana de Francis Salabert 22 rue Chauchat Paris Depositad conforme a la ley
International copyright secured and reserved

EDITIONS FRANCIS SALABERT, 22 rue Chauchat, Paris.

E A S. 1097.

Tous droits d'exécution publique de traduction et de reproduction réservés pour tous pays y compris la Suède la Norvège et le Danemark.

CHORUS

mf f

word is clear to me "Feenish, Feenish, Feenish,» That's the word I
«oof» or «al - lu - mette»
one, then told me this

mf f

know Feenish this, Feenish that, Ev ry where I go

— No Mat - ter when, No Mat - ter where All I hear now is "Fi ni le guerre» If you
— No Mat - ter when, No Mat - ter where You ask for food, they feed you on air, (Spoken) You just
— No Mat - ter when, It's hard to tell If you're in right, or you're S. - O. - L. Till you

want to buy wine then the clock Strikes nine: "Fee - nish, Fee - nish, Fee - nish.»
sigh oh well war sure is
kiss a sweet miss, and she whis - pers this:

sf *sf* FINE

Paris, Imp: Delanchy & Fils 51 Fg St Denis

J. Gousse gr.

LES SUCCÈS À LA MODE

TABLE THÉMATIQUE Nº 21

W. COMINA **LE TANGO MILONGA** (*"Comme Toi"!..*) Piano 2f

Tº di habanera

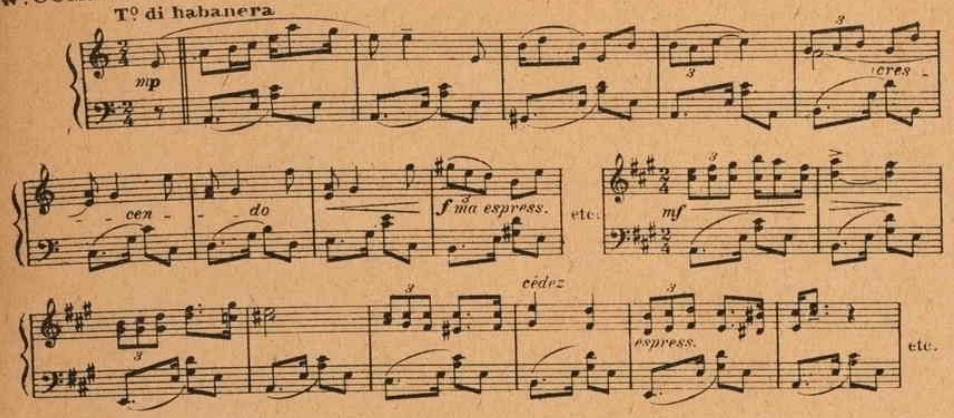

Henri BERÉNY **OTAKI** Ta-Tao ou One Step Chinois Orch. 2f50 Piano 2f

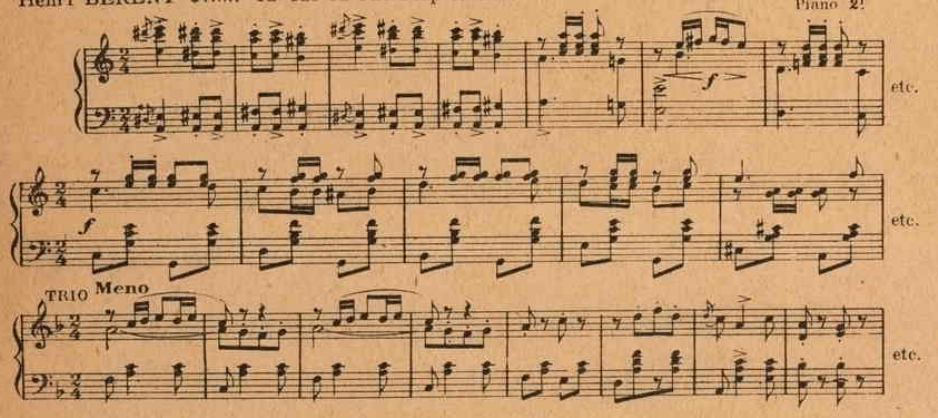

NICOLINO MILANO **LIRO-FADO** 3e Fado Portugais Piano 2f Orch. 2f50

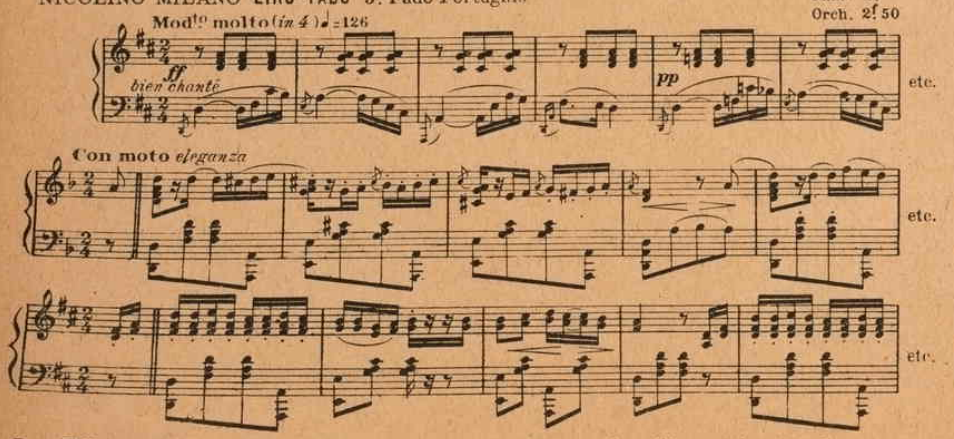

SALABERT et HUGUET-TAGELL **GOLDEN FOX-TROT** Nouvelle Danse Américaine Piano 2f Orch. 2f50

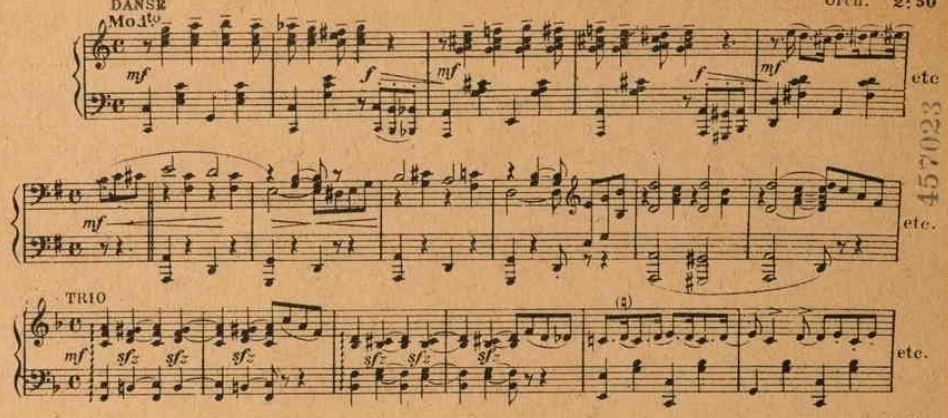

KERN-SALABERT **HONEYMOON LANE** Mélodie Danse ou One Step *ad lib.* Piano & Ct 2f50 Piano 2f Orch. 2f50

Le grand succès de la Revue de Rip "1915" au Palais-Royal

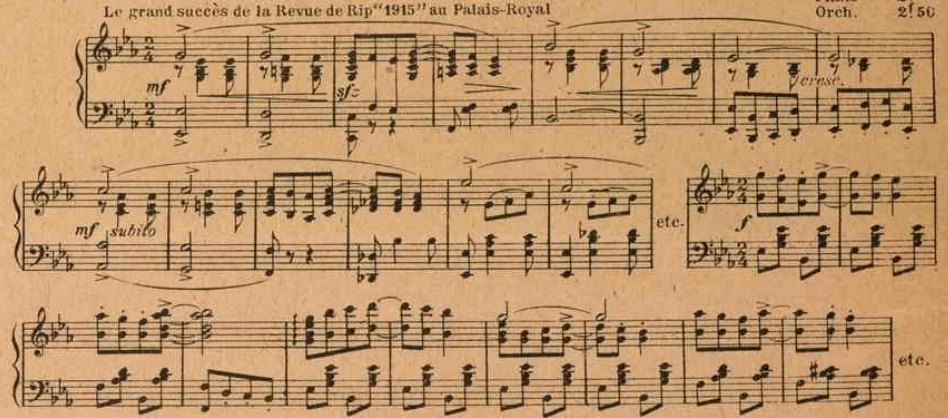

MURPHY-DAVID-SALABERT **NAUGHTY BOY!** (*Hold Hour Hand Out*) Marche One et Two Step Piano & Ct 1f Piano 2f Orch. 2f50

Tº di marcia

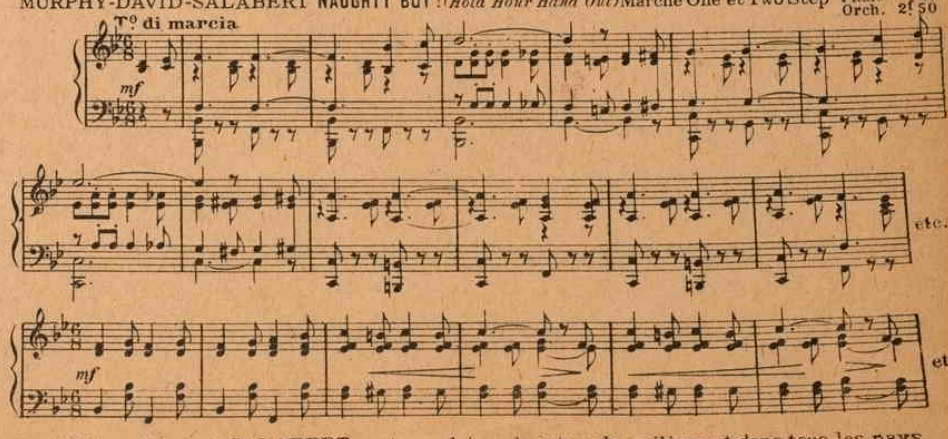

457023