FEB 19 1920

Ex 12

From NO MAN'S LAND To DIXIE

WORDS & MUSIC
BY
C. A. DOOSE
AND
M. KENDREE MILLER

M1646
.M

PUBLISHED BY
M. KENDREE MILLER
FORT WORTH, TEXAS

FROM NO MAN'S LAND TO DIXIE

Words & Music by
C. A. DOOSE &
M. KENDREE MILLER.

Moderato

All hail the sol - dier boys re - turn With
The U. S. A. boys have a smile That

vic - to - ry smiles on their face The glo - ry they have earned in
wont wear off for years to come They have fought for many miles a -

No Man's bloody field Has made the her - oes high-est ace They stood the test in
way from home sweet home But now they're greet-ing lov'd ones dear Our Dix - ie lads from

Copyright MCMXX by M. Kendree Miller Ft. Worth, Texas
International Copyright

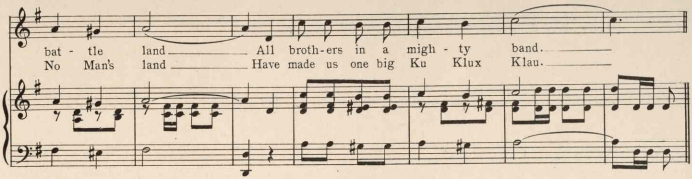
bat - tle land All broth-ers in a migh - ty band.
No Man's land Have made us one big Ku Klux Klan.

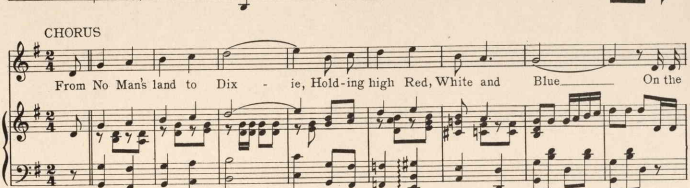
CHORUS
From No Man's land to Dix - ie, Hold-ing high Red, White and Blue On the

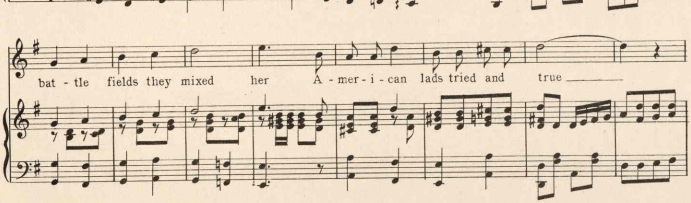
bat - tle fields they mixed her A - mer - i - can lads tried and true

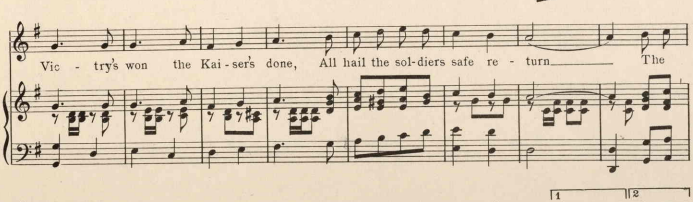
Vic - try's won the Kai - ser's done, All hail the sol-diers safe re - turn The

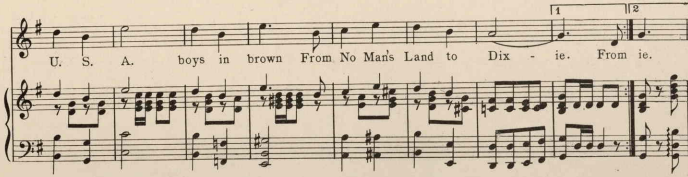
1
2
U. S. A. boys in brown From No Man's Land to Dix - ie. From ie.

RATS!!!

M. KENDREE MILLER
Composer of "That Gosh Darn Rag" Two-Step

Not fast

mf

Copyright 1914 by M. Kendree Miller

481477