©CLE428137

JUN 21 1918

THREE CHEERS FOR LIBERTY

Words and Music By

MARIE A. MILLER

PUBLISHED BY
MARIE A. MILLER
ROXBORO, PHILA., PA.

M1646
.M

"THREE CHEERS FOR LIBERTY"

Words and Music by
MARIE A. MILLER

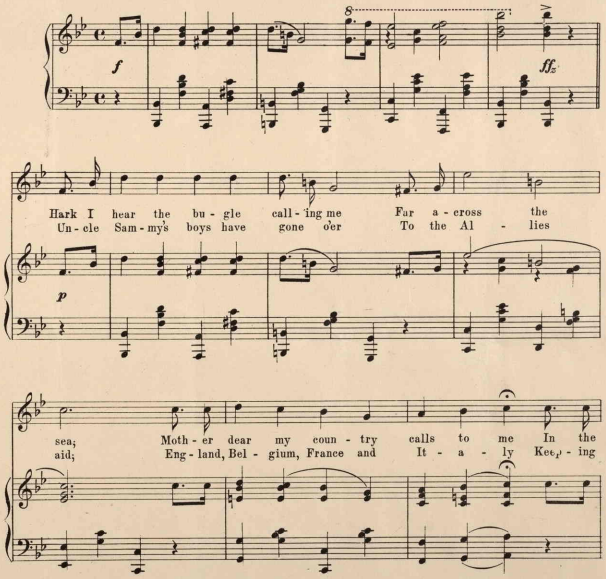

Copyright 1918 by Marie A. Miller

fight for Lib - er - ty. I'll take a gun and
back the Kais - ers raid. Our boys will fight with

catch a Hun for Peace and Democ - ra - cy. On
all their might, their Mot - to "Just and Right" Our

land or sea I will fight for thee Our Home and our Coun - try.
col - ors true, the Red White and Blue, Shall fly the whole world through

CHORUS

When we boys come sail-ing Homeward To you from far a-cross the sea
2nd (our) 2nd (us)

p - *f*

Kais - er Bill de - feat - ed The Kais - er Bill of Ger - man -

y Stars and Stripes shall be vic - tor - ious In fight - ing

for De - moc - ra - cy; Hur - rah for Un - cle

Sam - my Three cheers for Lib - er - ty. When we ty.

ff

434577