©CLE 124276
APR 15 1918

Red Triangle Man -

Words & music by
Albert C. Mitchell.
(116th Field Artillery Band)

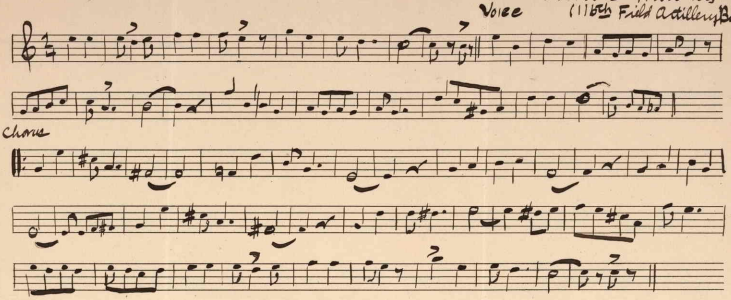

Red Triangle Man -

I

Every place you find that Red Triangle,
You are always welcome there.
Everybody loves the Red Triangle
Cause its men are fair & square -

Chorus

Red Triangle Man, always takes your hand
Makes you feel so fine, he's pal of mine.
Y. M. C. A. man, it is simply grand,
When you're far away from mother,
You will find a brother in that
Red Triangle, the Red Triangle, Red Triangle Man -

II

In the training camp or in the battle
You can always find him near
He is calm, and he is hard to rattle,
All the soldiers hold him dear!

Cho.

M1646
.M

A. C. MITCHELL, Music Publisher,
P. O. BOX 789 MACON, GA. (April-1918)

THEODORE PRESSER CO.
PHILADA.

42704