©CLE418946
MAR 16 1918

My Soldier

Words By
Jonas A. Rosenfield.

Music By.
Thekla Lieber Miller.

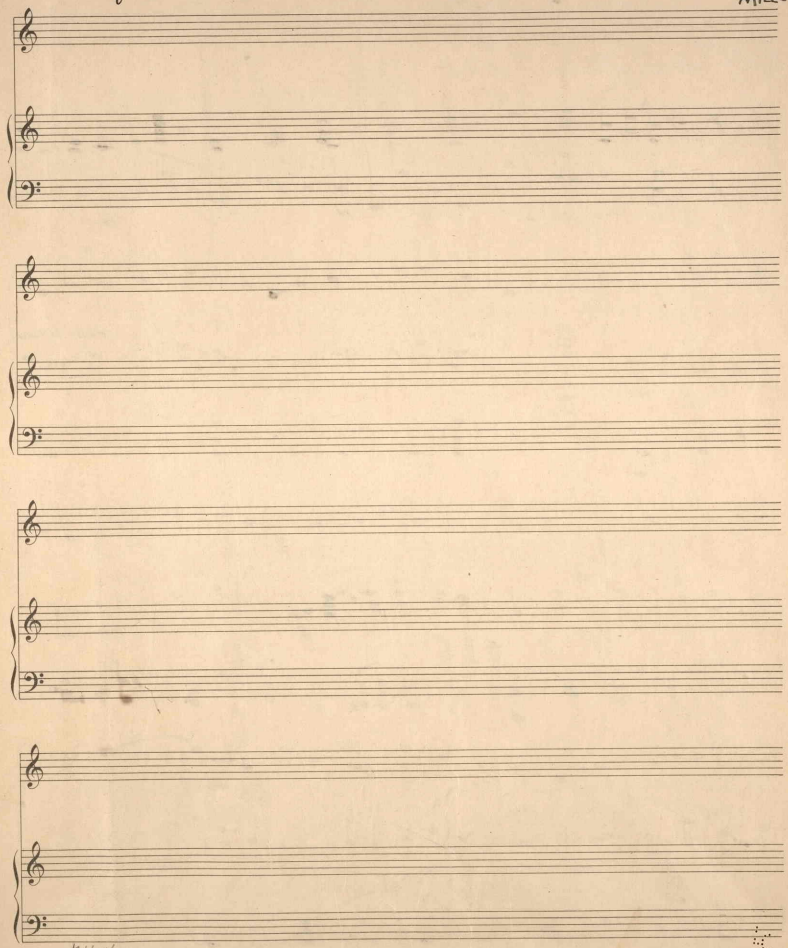

M1646
M
No 4.

MUSIC BY.
-THEKLA LIEBER MILLER-

-My SOLDIER-

WORDS BY
JONAS A. ROSENFIELD

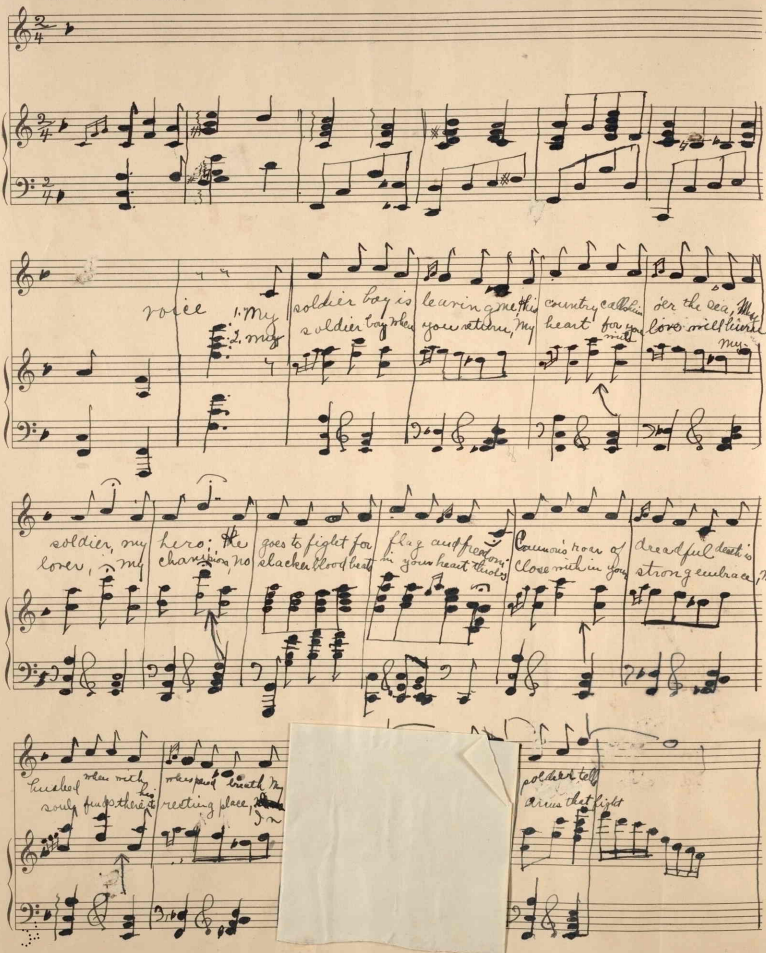

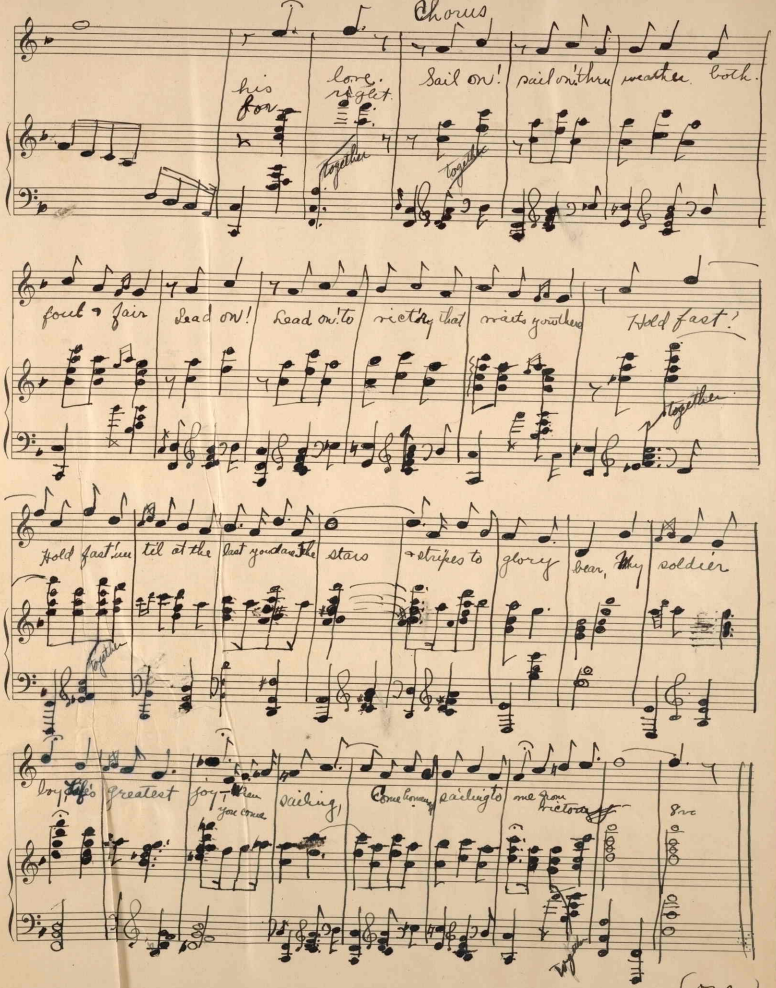

Chorus

his love. Sail on! sail on! thru weather both.

for right

together together

foul & fair Lead on! Lead on! to victory that waits you there Hold fast!

together

Hold fast! until at the last you dare The stars & stripes to glory bear, My soldier

together

boy, Life's greatest joy, then you come sailing, Come home sailing to me from victory

8vo

together

(over)

LYRICS FOR "MY SOLDIER"
by
Jonas A. Rosenfield.

VERSES.

My soldier boy is leaving me.
His country calls him o'er the sea--
My soldier, my hero;
He goes to fight for flag and freedom.
Cannon's roar of dreadful death
Is hushed when with his whispered breath
My soldier tells his love.
: : :: :: ::
My soldier boy when you return
My heart for you with love will burn--
My lover, my champion,
No slacker-blood beats in your heart-throbs.
Close within your strong embrace
My soul finds there its resting place
In arms that fight for Right.
: : : : :: ::
C H O R U S.
Sail on ! sail on ! in weather both foul and fair.
Lead on ! lead on ! to Victory that waits you there.
Hold fast ! hold fast ! until at the last you dare
The stars and stripes to glory bear---
My soldier boy-----life's greatest joy--
When you come sailing,
Come homeward sailing to me from Victory.

OPTIONAL VERSES FOR MALE VOICE.

My little girl when I return
My heart for you with love will burn--
My sweetheart, my brave one,
I need no service stripes for glory.
What care I for martial arms
When I am master of thy charms
And captain of thy heart ?
: : : : : : :
My little girl when I return
My heart for you with love will burn--
My sweetheart, my brave one;
No slacker-blood beats in our heart-throbs.
Close within my strong embrace
I'll find reward in your sweet face
Whose eyes tell tales of love.

425201