Lyric by Barbara Macdonald

MAR. 1 1918

©CLE417524

Music by Halsey R. Mohr

Piano

Don't You Go Worry, Mary

Moderato

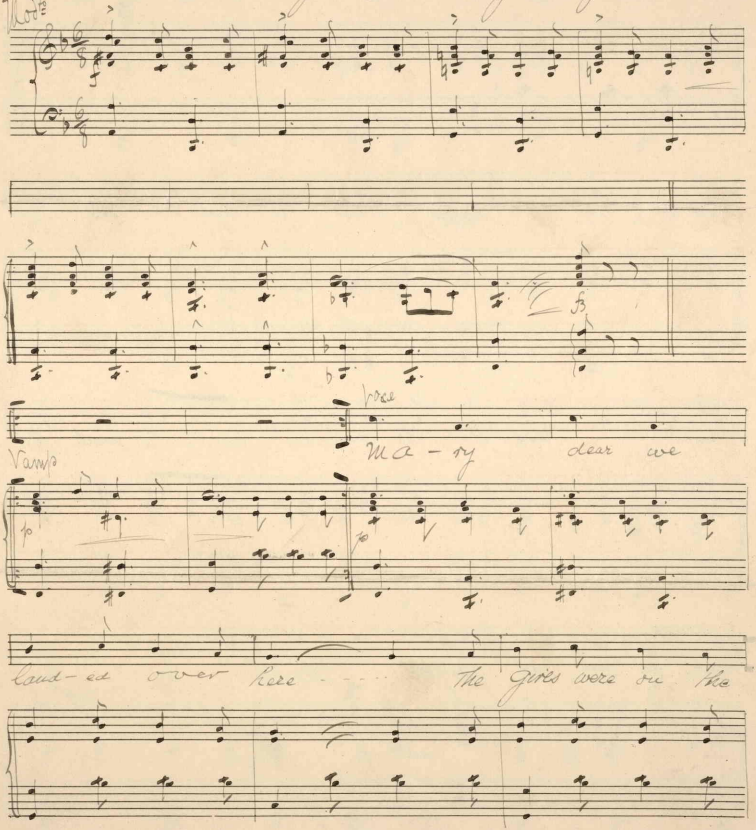

S.B. & Co. Inc. THE GEM BRAND

M1646 .M

Copyright MCMXVIII by Shapiro, Bernstein & Co. Inc. 224 West 47th Street, New York
All Rights Reserved
International Copyright Secured

Pier — You should have heard them cheer —

ma — ry dear the boys are all in

right — and I'm the on — ey one of the bunch that

don't go out at night — —

Chord

S.B. & Co. Inc.
THE GEM BRAND

Chos

Don't you go & wor — ry ma —

p-f

ry There is no one else but

you — There are

lots of pretty girls in France there

S.B.&Co.Inc.
THE GEM BRAND

is 'at any one of them, Mary ev-en has a

chance — I doit un der stand their

lin - - - - - - go - - - but if I learn to

par — lez - - - - vous - - - - - - - - - I

S.B. & Co. Inc.
THE GEM BRAND

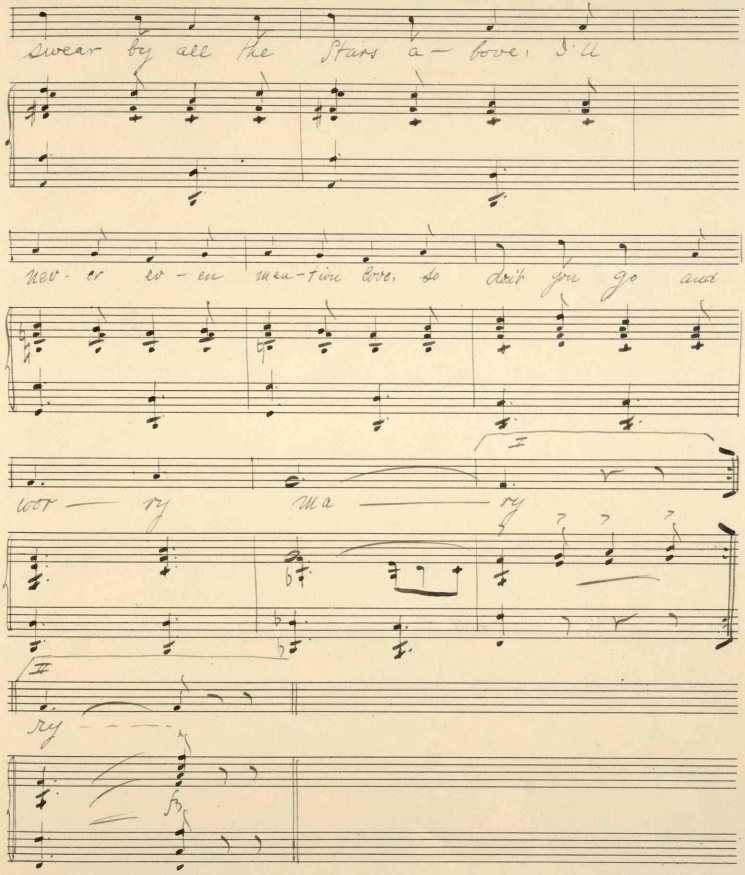

S.B. & Co. Inc.
THE GEM BRAND

S.B. & Co. Inc.
THE
GEM
BRAND

426303