ANTHEM ©CLE409704 AUG 29 1917 R FORWARD TO LIBERTY'S CALL by BENJAMIN MOORE

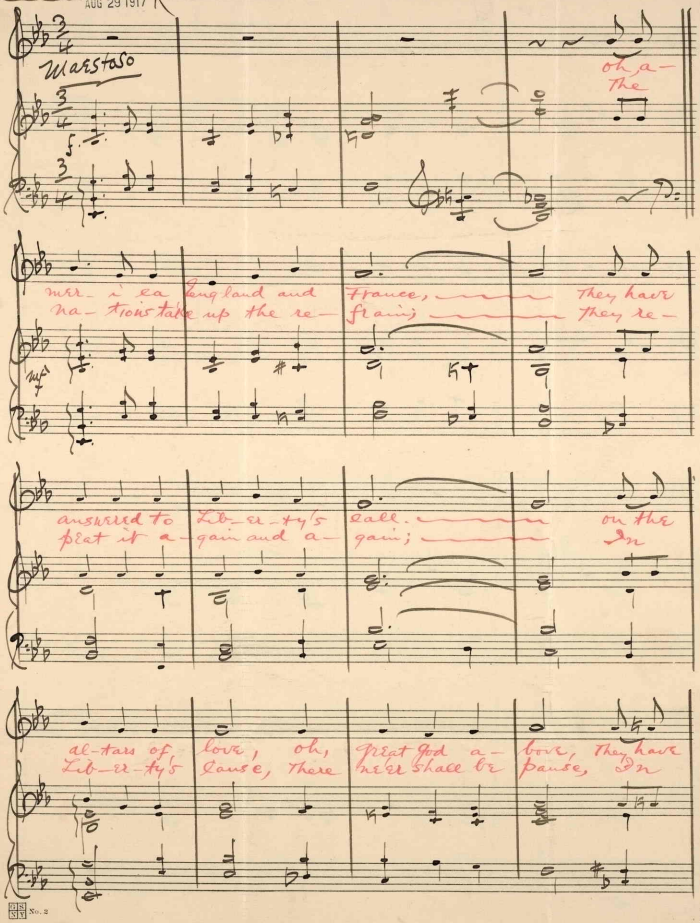
Maestoso
oh, a-
The
mer-i-ca England and France, They have
na-tions take up the re-frain; They re-
answered to Lib-er-ty's call. On the
peat it a-gain and a-gain; In
al-tars of love, oh, great God a-bove, They have
Lib-er-ty's cause, There ne'er shall be pause, In

M1646
.M

Of-fered their sons and their all. That the
tri-umph and peace it will reign, and the

na-tions of earth may be free. and
leg-ions great dream of the years, The

dwell in sweet am-i-ty, With their
vis-ion of prophets and seers, In man's

flags all un-furled, A-cross the great world Made
prayer for the right, Gainst an-to-ca-ra-cy's night, Freedom

Safe for De- mo- cra- cy.
Gift of High Heaven ap- pears.

Chorus.

For-ward the Stripes and the stars,

For-ward the Tri-col-or Bars;

For-ward the Cross of the Earth-wide Sweep;

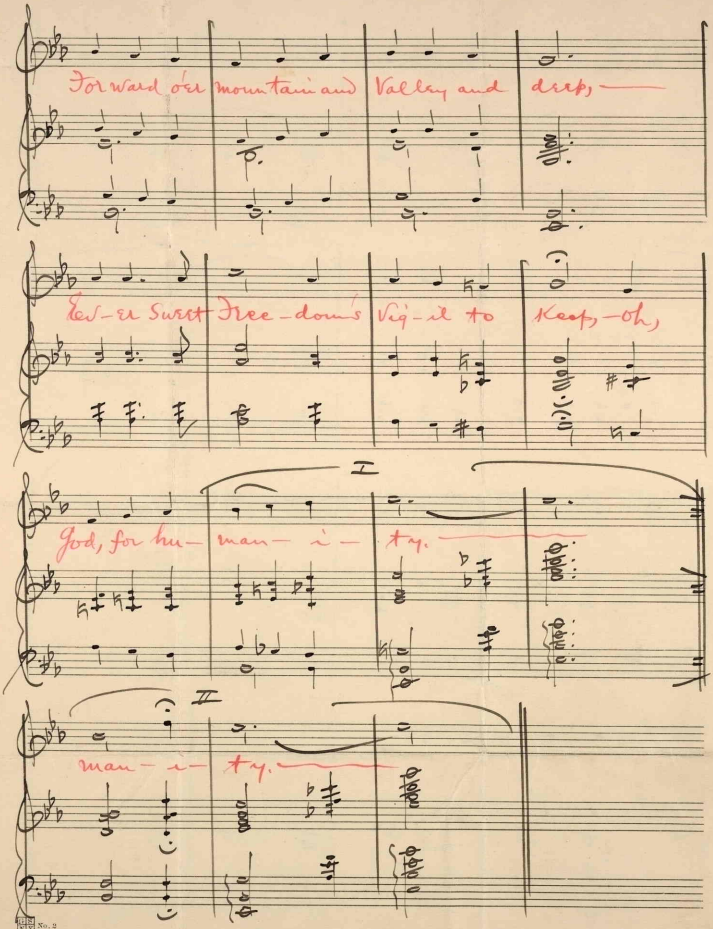
Forward o'er mountain and valley and deep,
Ever sweet Free-dom's vig-il to keep, —oh,
God, for hu- man- i- ty.
man- i- ty.

No. 2

413556