©LE403947
JUN 15 1917

Just one kiss in glad farewell.

Words by Edwin P. Morris Music by Donald D. Fluke A patriotic song

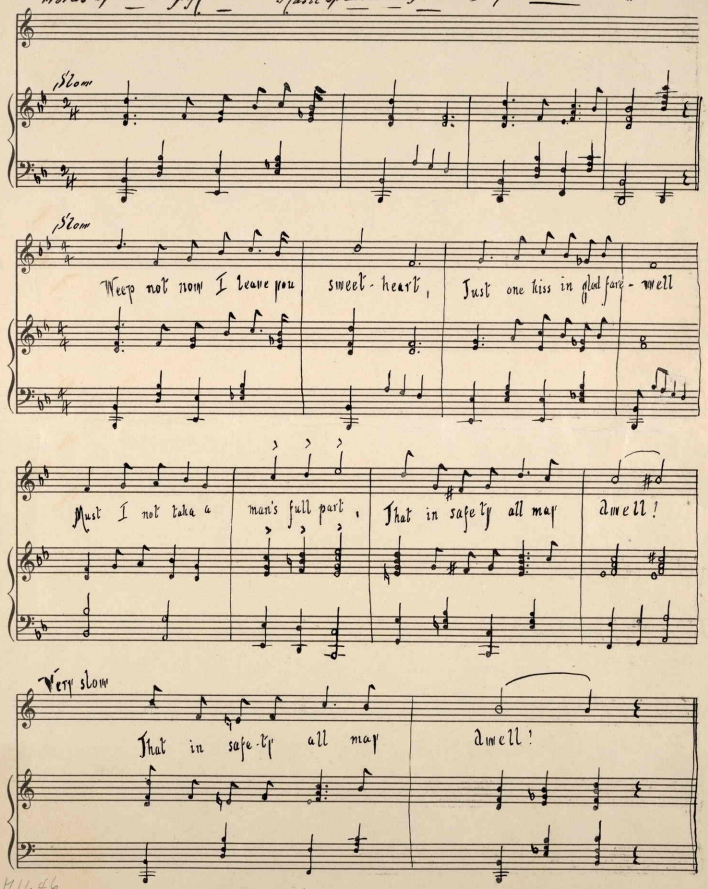

M1646
.F

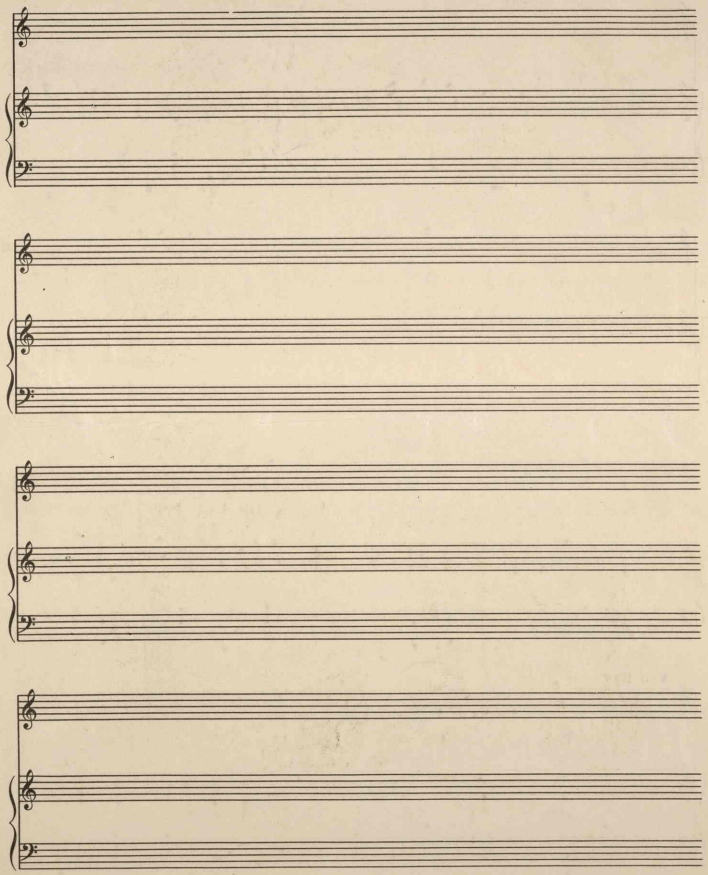

409485

©CLE403947

JUN 15 1917

Just one kiss in glad farewell.

A patriotic song. By Edwin H. Morris

Weep not now I leave you sweetheart,
Just one kiss in glad farewell,
Must I not take a man's full part,
That in safety all may dwell!

Dry your tears and comfort mother,
Say her boy needs heart relief.
That he goes to save some other,
Women, left in deepest grief.

That he's done, as did his grand-dad,
In the fight that set us free,
When he was but just a frail lad,
Fought for love and liberty.

Shall we bow to will of Kaiser?
There's soul in democracy.
Shall our flag flout in dishonor,
O'er Prussian confederacy?

Country's call's above all other,
Have we cut out chivalry!
Dry your tears and comfort mother,
And be all the world to me.