©UE403948

JUN 15 1917

Uncle Sam has hit the trail.

Words & Music by Edwin P. Morris.

A patriotic march song.

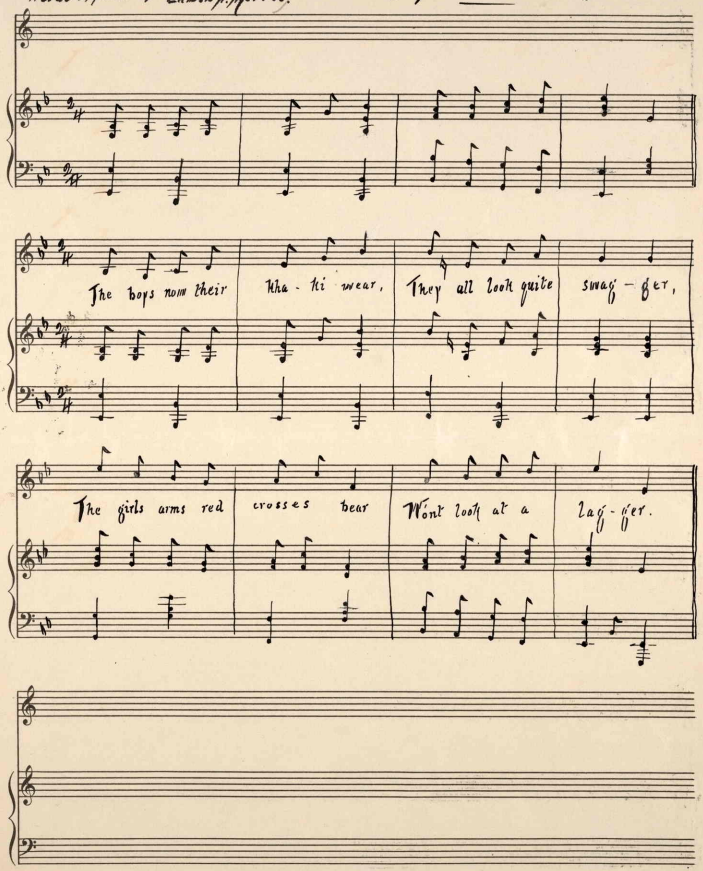

M1646
.M-

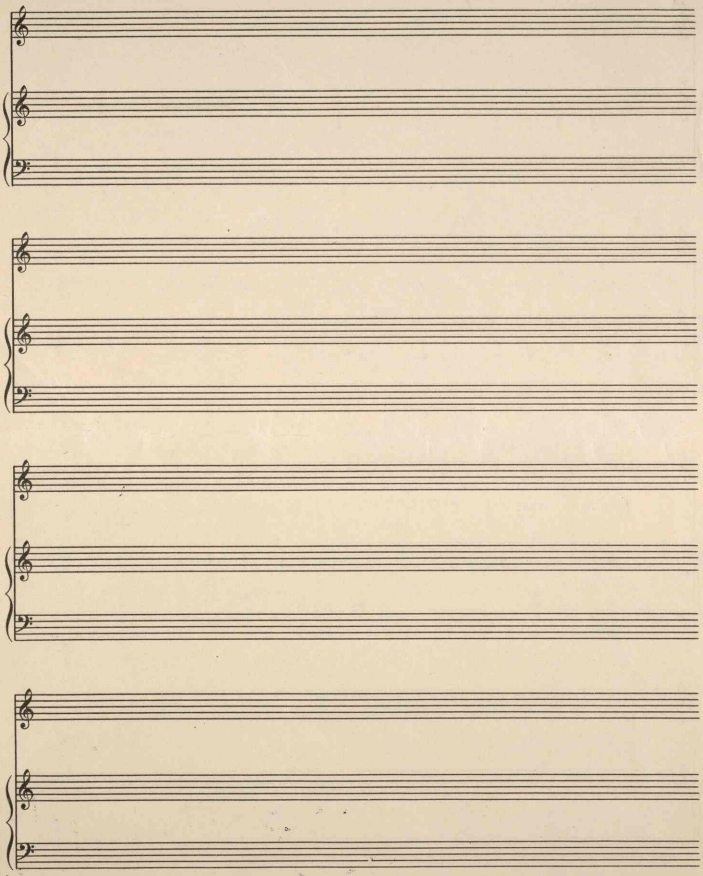

409486

©JE403948
JUN 15 1917

Uncle Sam has hit the trail.

By Edwin H. Morris

A patriotic march song.

The boys now their khaki wear,
They all look quite swagger,
The girls arms red crosses bear,
Won't look at a lagger.

Uncle Sam has hit the trail,
Right to glory leading,
You'll be shut out if you fail,
To join now he's needing.

Swat the tyrant in his lair,
The defenceless slayer,
We will see the fight is fair,
Stop the wholesale murder.

Unto us was given power,
Not for our ambition,
Let us use this blessed dower,
For just retribution.

Equal rights and chance for all,
That is now our mission,
Despots and their tools shall fall,
No more dire oppression.