©CLE 442250
JAN -6 1919

Country Beloved, My Native Land.

Words and Music by
Louise Moon.

Tempo di Marcia

Moderato

Coun-try be-love-ed, my na-tive land,
Coun-try be-lov-ed, we gave to you,

I pledge al-leg-iance with heart and hand. All that I cher-ish,
Fath-ers and broth-ers, and sweet-hearts true, Stal-wart and trust-ry

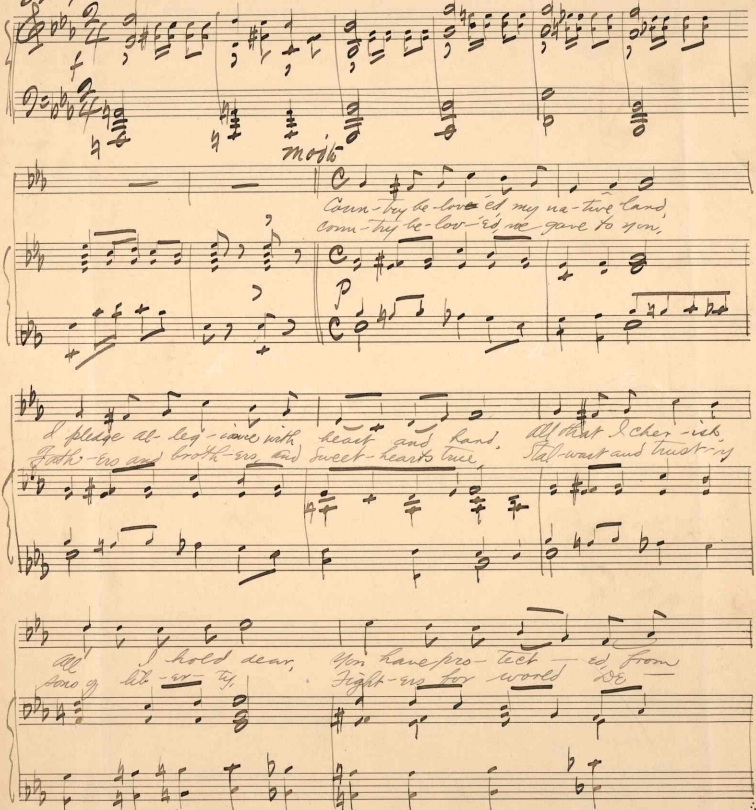

All I hold dear, You have pro-tect-ed from
Sons of lib-er-ty, Fight-ers for world DE-

M1646
.M

Carl Fischer, New York.
No. 4—12 lines.

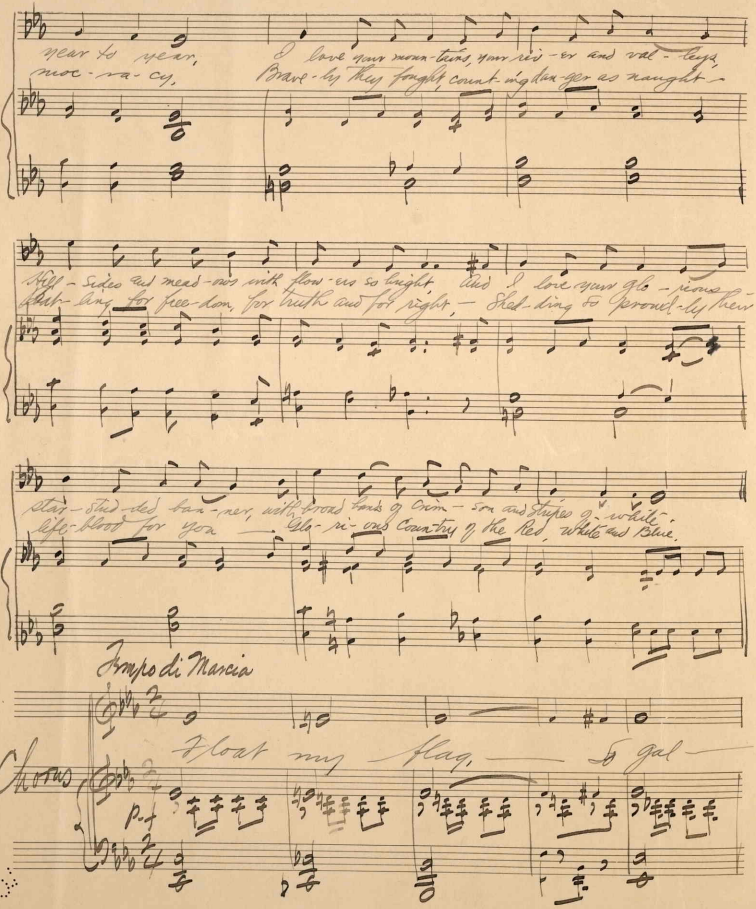

year to year, I love your moun-tains, your riv-er and val-leys,
moc-ra-cy, Brave-ly they fought, count-ing dan-ger as naught-

Hill-sides and mead-ows with flow-ers so bright, And I love your glo-rious
Bat-ling for free-dom, for truth and for right, — Shed-ding so proud-ly their

star-stud-ded ban-ner, with broad bands of Crim-son and Stripes of white
life-blood for you — Glo-ri-ous Coun-try of the Red, White and Blue.

Tempo di Marcia

Chorus

Float my flag, — To gal-

p.f

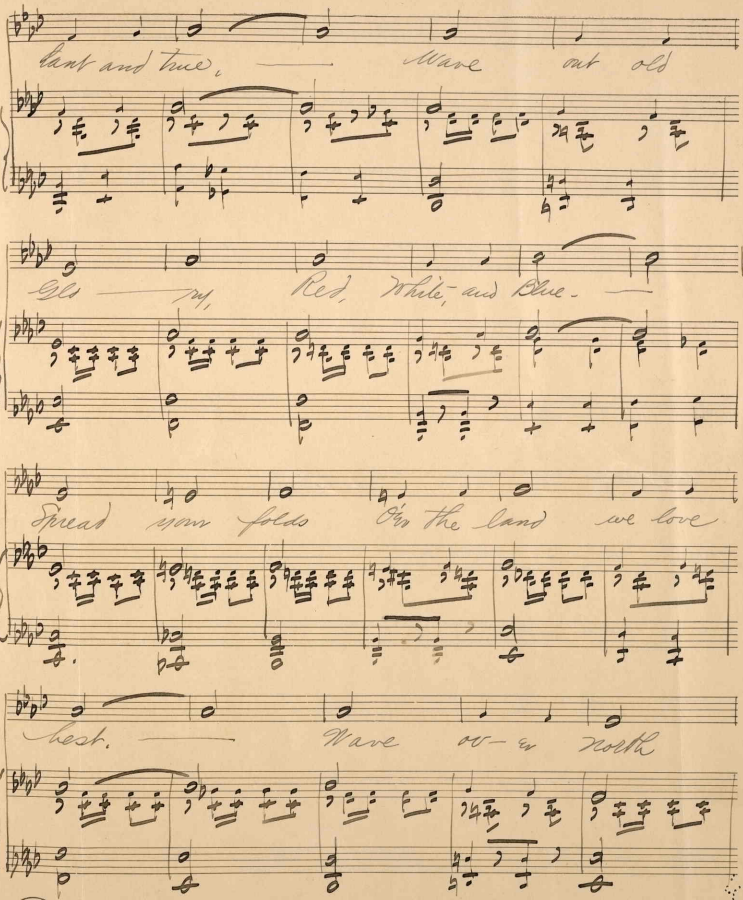

Carl Fischer, New York.
No. 4—12 lines.

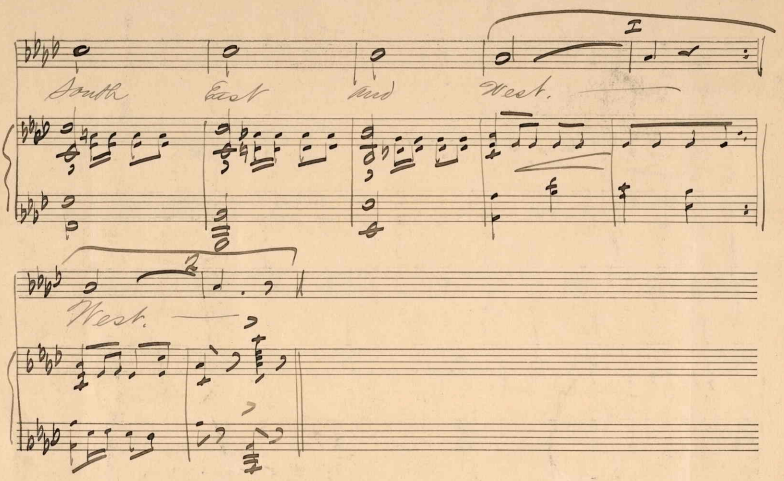

Louise Moore
1332 Myrtle Ave
Brooklyn, N.Y.