Lyric By E. Baumberger

My Native Land My Country Grand My U. S. A.

Music By Wm. Morris & E. Baumberger

JUL -8 1918 ©CE:26994

Marcia

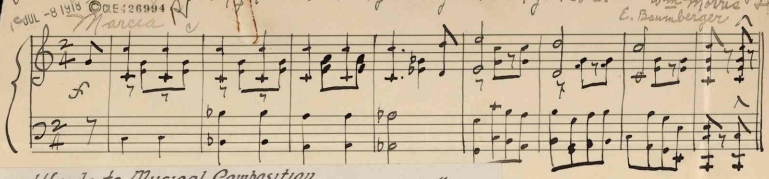

Words to Musical Composition
"My Native Land, My Country Grand, My U.S.A"

1st Verse

Our Countrys call for her brave and true
Has brought us Boys to France
To fight for the old Red White and Blue
And to make those Germans dance
To make them dance our Boys will use
Their famous "Bullets sing"
And the Huns will hear the American Blues
When our Boys commence to sing

REFRAIN

My Native Land, My Country Grand, My U. S. A.
For right she stands and lends a hand, My U. S. A.
To protect her people she has gone to war,
But her Soldiers and her Navy Boys so far,
For right she'll fight from morn till night, My U. S. A.

2nd Verse

Old Kaiser Bill has a longing still
This great big earth to rule
With his German flags on every Hill
Is the wish of this old fool
But his hopes have fled and his nearly dead
Uncle Sam's hats in the ring
We'll put old Bill on his death bed
When he hears those Yankees sing

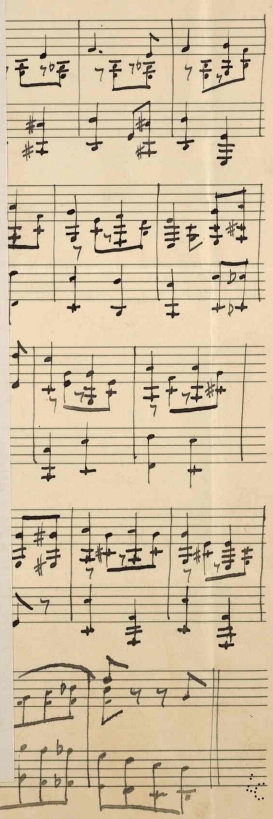

M1646
.M

Copyright 1918 By Morris & Baumberger

Lyric By E. Baumberger

My Native Land My Country Grand My U. S. A.

Music By Wm Morris & E. Baumberger

JUL -8 1918 ©CLE 26994

Marcia

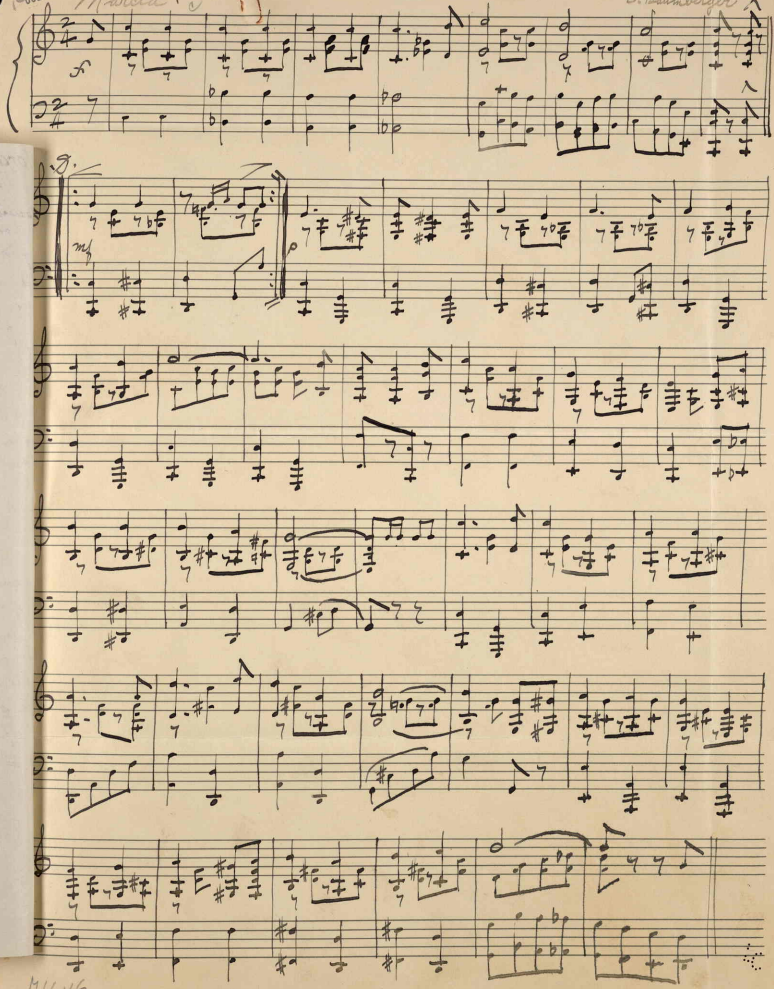

M1646
.M

Copyright 1918 By Morris & Baumberger

Chorus of Song "My Native Land, My Country Grand, My U.S.A

JUL 10 1918 1st Sulzer

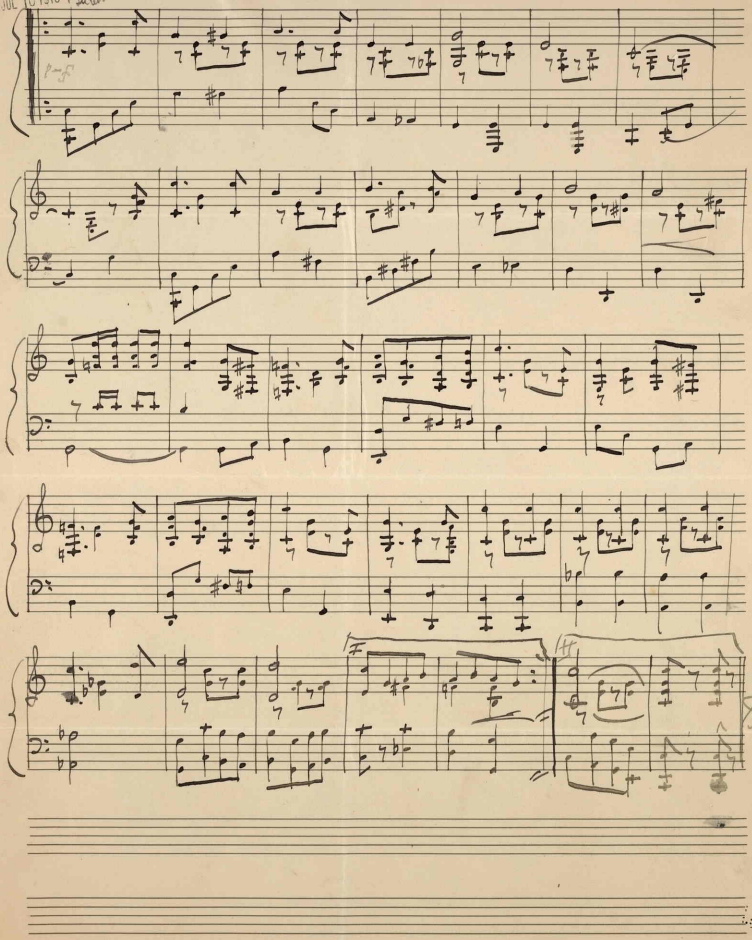

455207