FEB 26 1919

R. no. 462799. A 854-201, Feb. 28, 1919.

Were tickled to death to see you back, hu

Words & music by
Blanche Lineal - Moquin.

Moquin

See file 462799

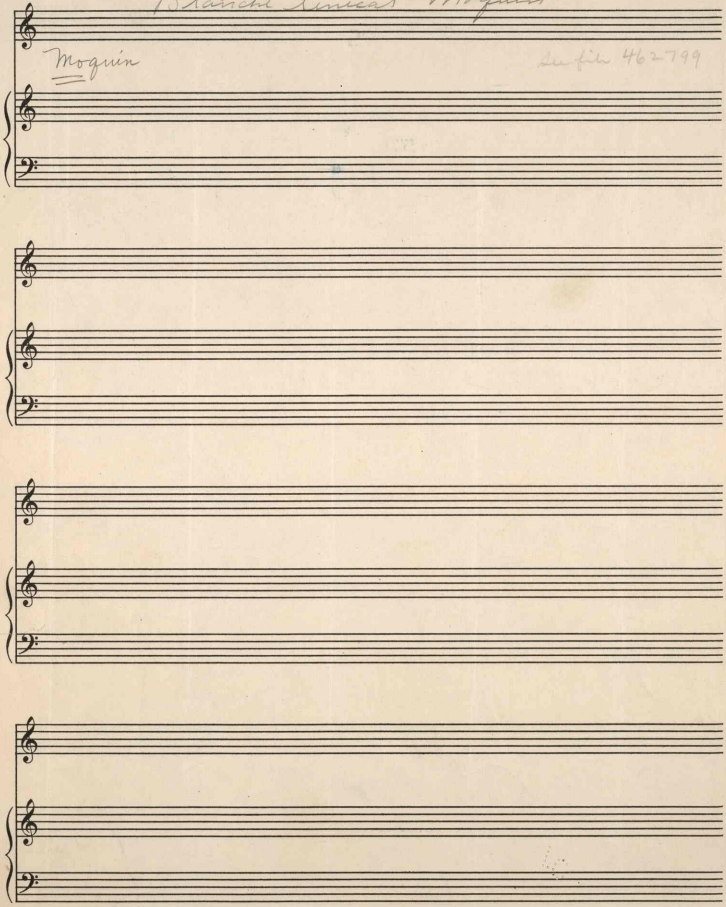

M1646
.M

Were tickled to death to see you back hurrah!

Song and Chorus

Words & music by Blanche Lincoln Maquin.

Con Spirito

Voice

Piano

ff

This is a fun-ny un-i-verse, as fun-ny as can be For
As a grate-ful throng Oh let us praise. And our flag well sure-ly raise Let's

yes-ter-day our hearts were sad and now they're more than
thank them for their bra-ve-ry. As they fought our land and

glad, It sums that when our boys were gone, all things would
sea. We'll mourn — for the last — ones. Whose lives had

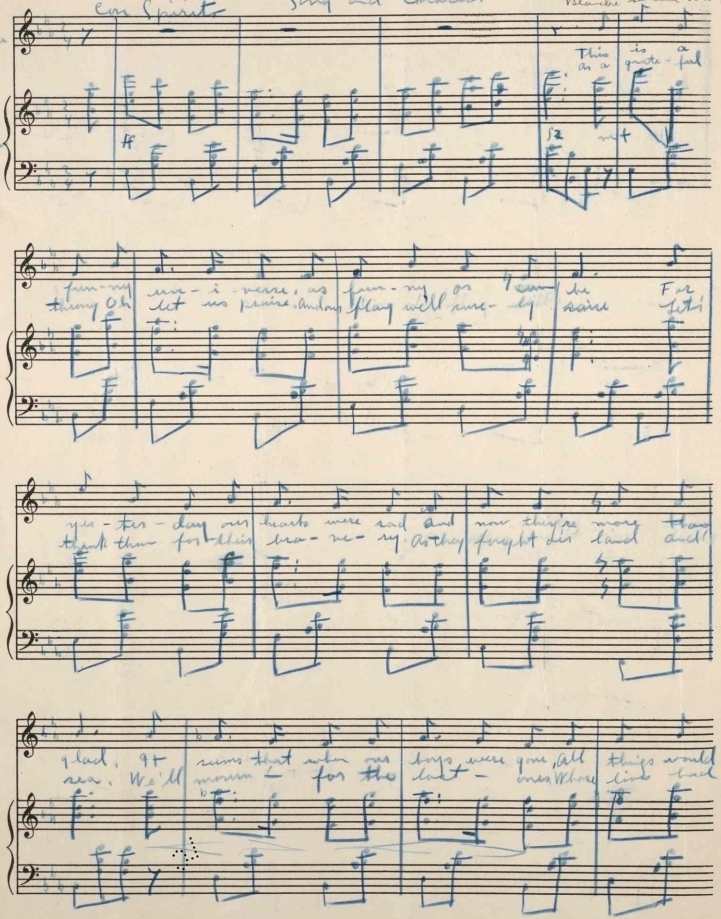

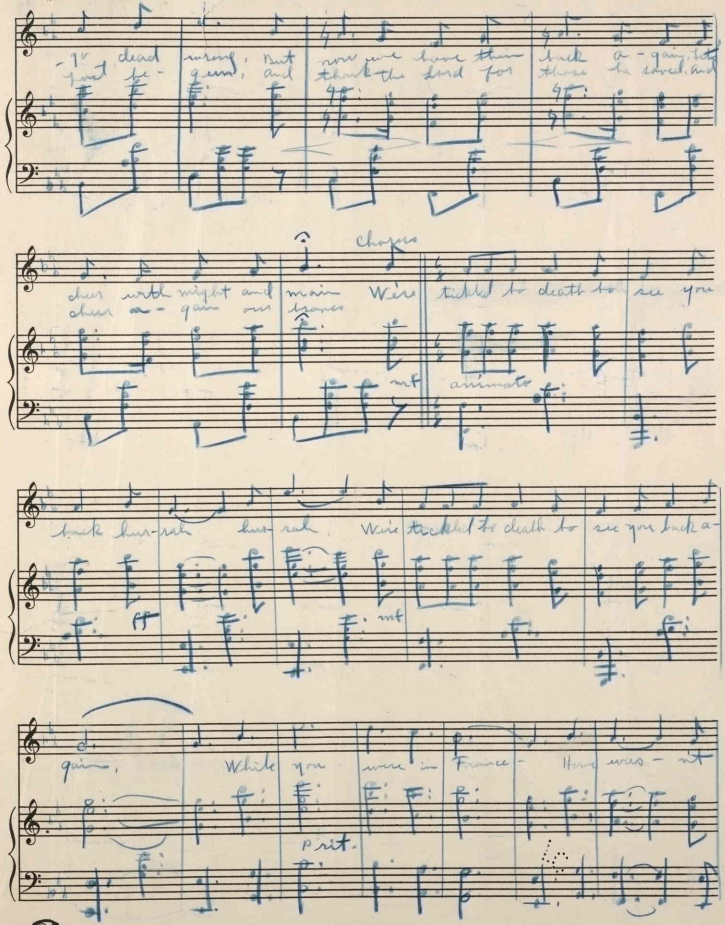

Made in U. S. A. for
The B. F. Wood Music Co., Boston, New York, Leipzig, London

715707

home sweet home But now you are back a-

temper mt

gain Were tickled to death to wel-come you hus-sah

accel - cresc.
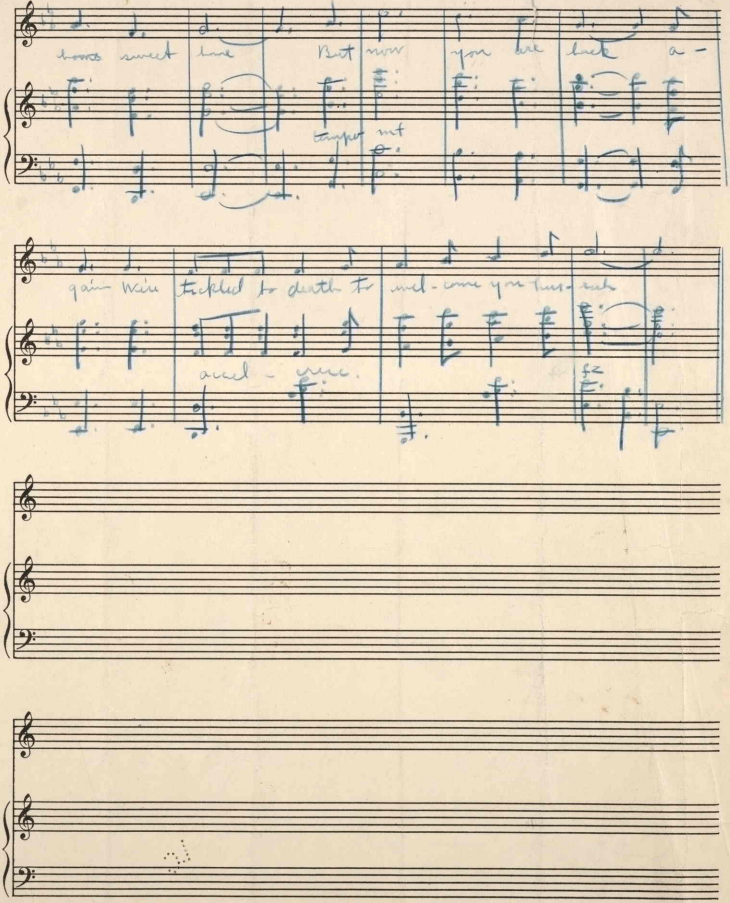
fz