AUG 29 1918 ©CLE430374

Jerusalem Your'e Calling me

Lyric by Harry D. Kerr

Music by Otto Motzan

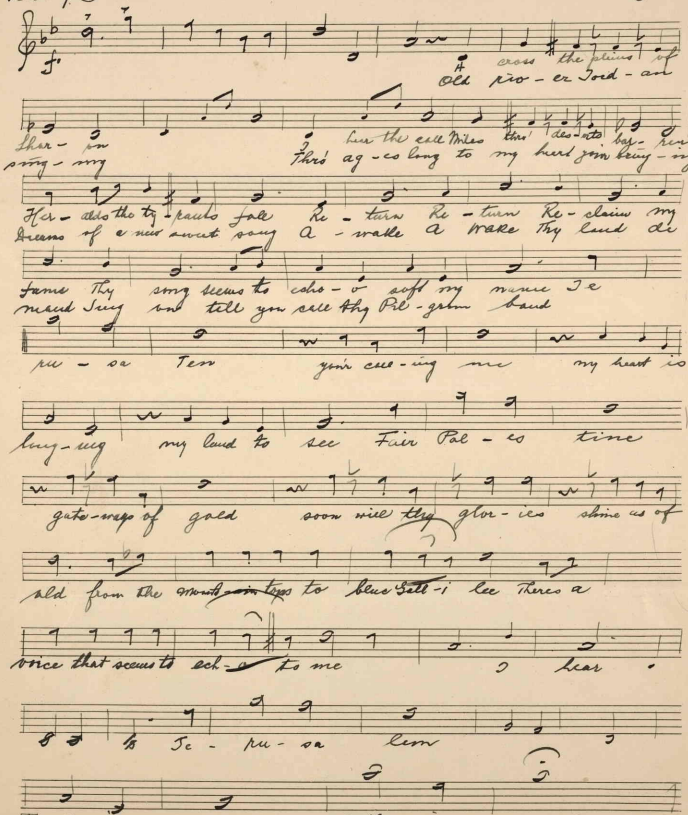

Copyright MCMXVIII by
Otto Motzan
522 W. 112th St.

M1646
.M

No. 2

437256