©CLE419183 R.
FEB 16 1918

"To Our Boys in Blue and Khaki"

Welcome To The Y.M.C.A.

Words by Clara M. Hunt / Music by Nellie E. Mowbray

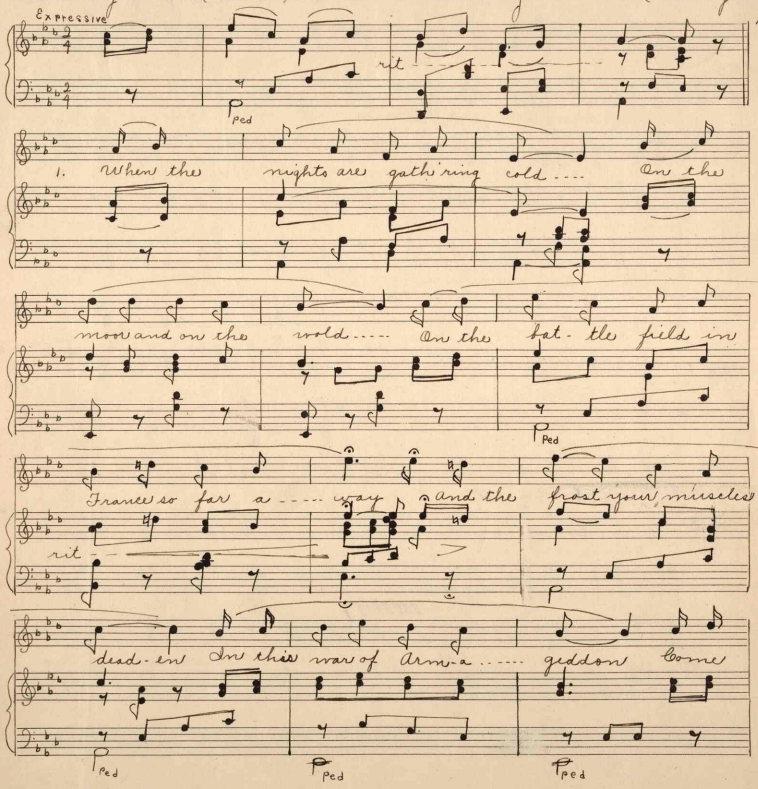

ART BRANDS No.14
M1646
.M

welcome to the Y. - - - - M. C. A. - - - -

Chorus. Not too fast

Come boys from sin keep a-way Wel - - - come to the

Ped Ped

Y. M. C. A. Here you'll find the home papers to read - - - It

Ped

will be home to you in deed — 2 So 1 you must nev-er feel sad. It has

keep your lives pure you

made our hearts glad To

can we are sure If you give you the Y. M. C. - - - A - - - -

Ped

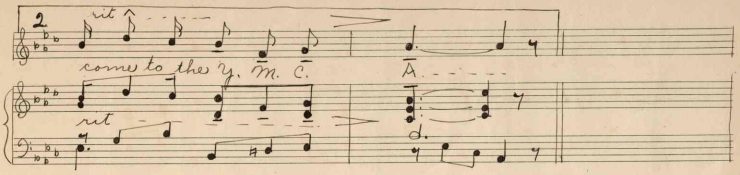

2. 'Twas the saddest day of all, When we heard our country's call,
And you were sent away across the sea;
But the day will come perchance, When our boys "Somewhere in France"
Will come home when they have gained the victory. Cho.

3. We will "Keep the home fires burning"
And for home you will be yearning,
While on the battle-field so far away.
To yourselves be ever true, We expect no less of you
So we build for you the Y. M. C. A. Cho.

4. Better still at Easter-tide, If the Pearly Gates ope' wide
And our Saviour comes again to earth to reign.
You'll not need the spear or lance
Or to fight "Somewhere in France"
You will meet your friends to part no more again. Cho.

Words by Clara M. Hunt. Conway, Kans. McPherson Co.

Music by Nellie E. Mowbray, Conway, Kans. "

427463