AUG -3 1918
©CLE429115

Mueller, C. J.

Gee! But I'm Proud Of My Daddy.

THE ELITE MUSIC Co.
PUBLISHER
St. Louis, Mo.
U.S.A.
WE PUT THE "IT" IN SONG HIT

M1646
.M

Gee! But I'm Proud of My Daddy.

By { CARL J. MUELLER
A. G. DAMHORST
CARL R. ZERSE

Marcia Moderato

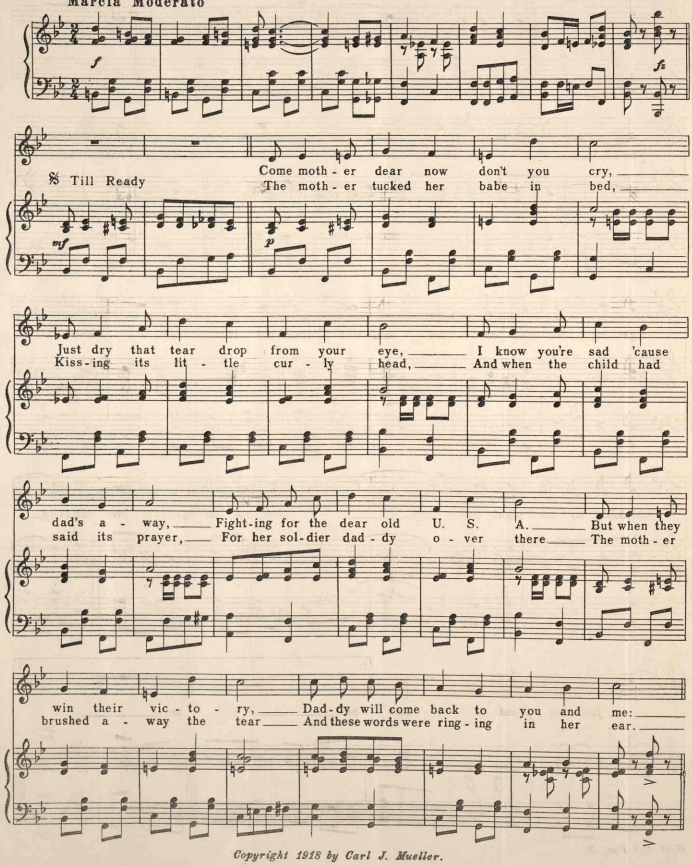

Copyright 1918 by Carl J. Mueller.

CHORUS

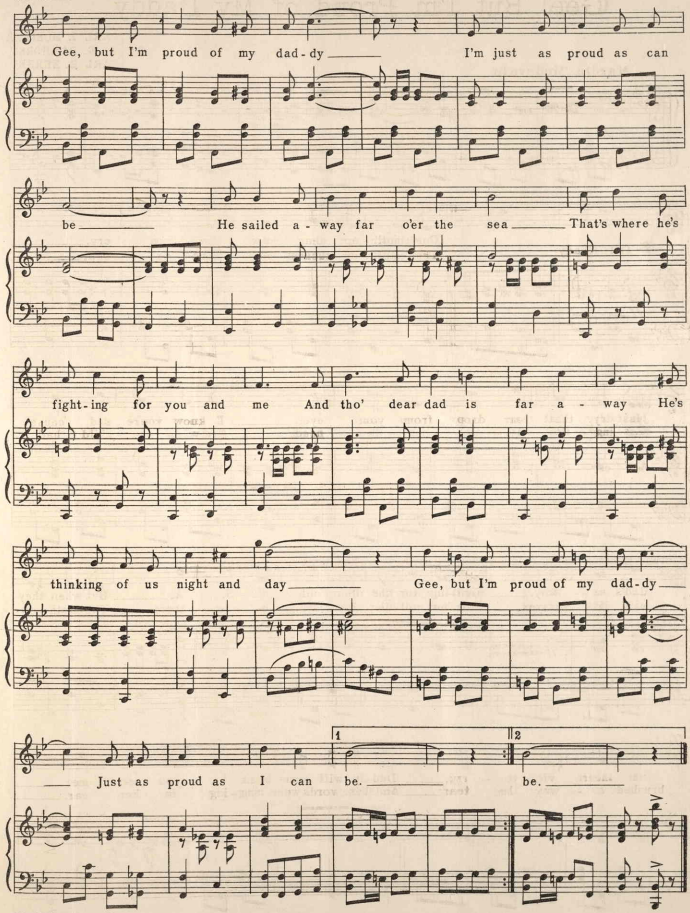
Gee, but I'm proud of my dad-dy I'm just as proud as can
be He sailed a-way far o'er the sea That's where he's
fight-ing for you and me And tho' dear dad is far a-way He's
thinking of us night and day Gee, but I'm proud of my dad-dy
1
2
Just as proud as I can be. be.

436463