©CE 410888
OCT 15 1917

A SOLDIER HUSBAND'S FAREWELL.

Mrs. P. J. Marier. Carl Muehling.

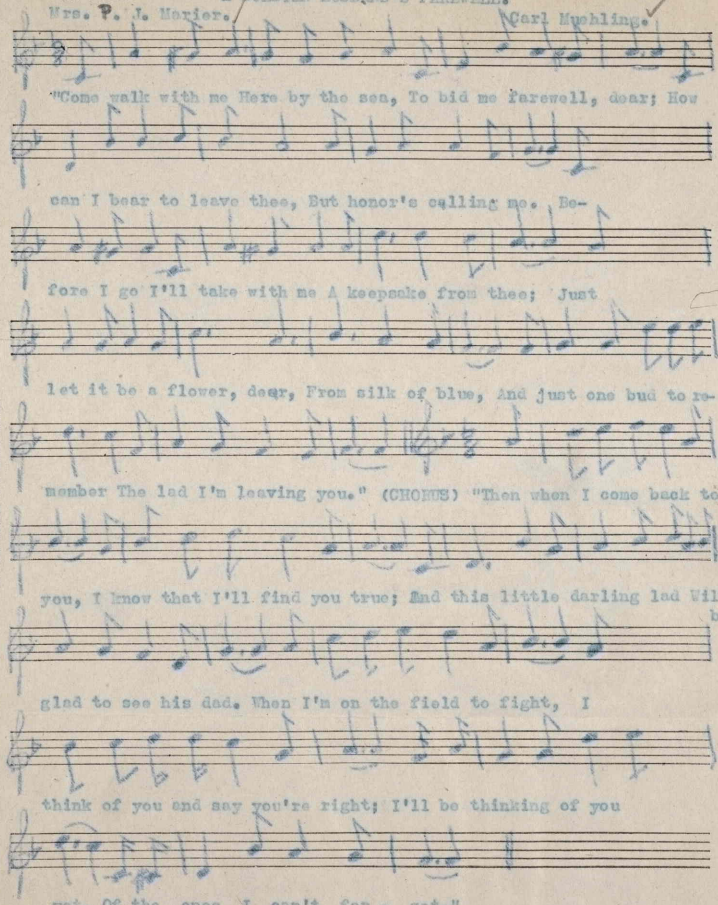

(2)

Now you are sad, why feel so bad,
Why not be cheerful dear?
I will come back to you and baby,
And now don't you fear.
We'll all come back with victory
Within only a year;
Now I must go, dear ones, goodbye,
One last farewell, dear,
I'll pray to God to guard you,
That all is well, dear.

For sale by The National Literary and
Publishers' Service Bureau, Hannibal, Mo.

M1646
.M

The John Church Co's. Music Tablet.

419312