©CLE408061
JUN 18 1917

'TIS THE CALL OF YOUR UNCLE SAM.

Arthur Schroder. Carl Muehling.

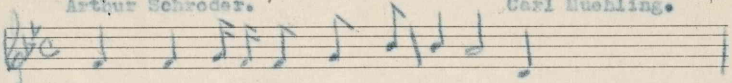

"Boys, I'm going to join the army, Why

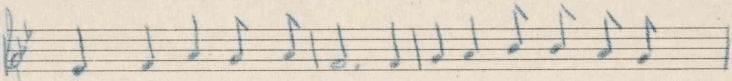

don't you do just like me, And be a soldier of hu-

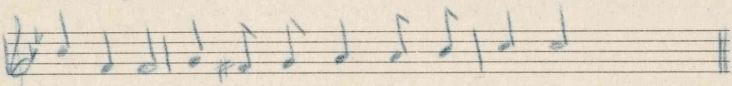

man-i-ty, All for the love of your country."

CHORUS.

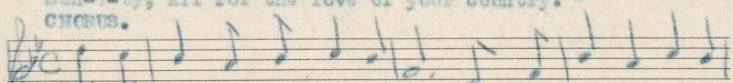

"Tis the call of your Uncle Sam, Can't you hear him calling

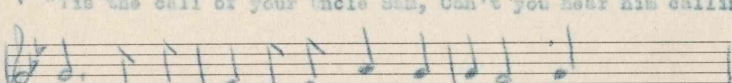

you? So you'd better be brave and true, For

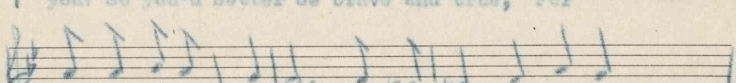

he's a very mighty man, When it comes to training

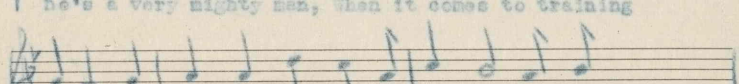

men; I'll give my life for my country And the

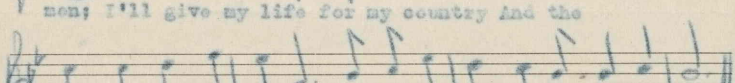

flag in all its beauty, For I be-long to my Uncle Sam."

(2)

And its only for a just cause,
That I'll fight for that flag so true;
For this war we're not to blame,
It was pushed on us just the same.

For sale by The National Literary and Publishers'
Service Bureau, Hannibal, Mo.

M1646
.M

THEODORE PRESSER CO., PHILA., PA.

CLARKE'S MUSIC TABLET.

410162