©CLE423074
APR 18 1918

We're Coming Right Away.

Mary Murry.

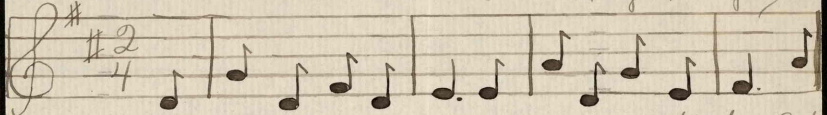

We're coming right away, To help to save the day, And

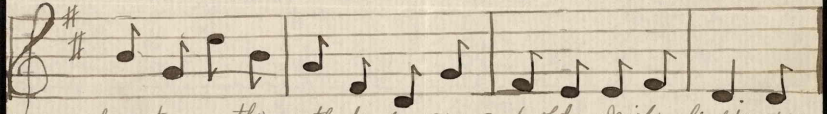

show to you the method of a good old Irish fight; Well

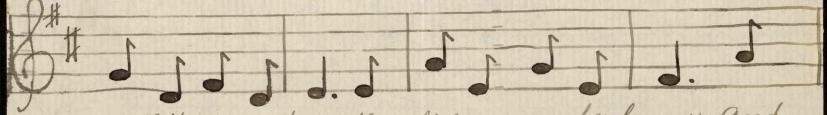

put Fritz in a doze, For which no cure he knows, And

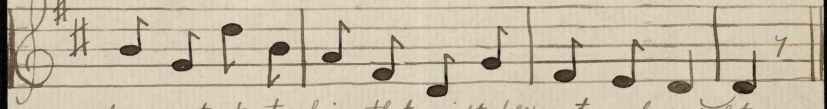

demonstrate to him that might does not make right.

M1646
.M

425447