©CLE444425 R

FEB 26 1919

Mustol, A. J.
Our soldiers return

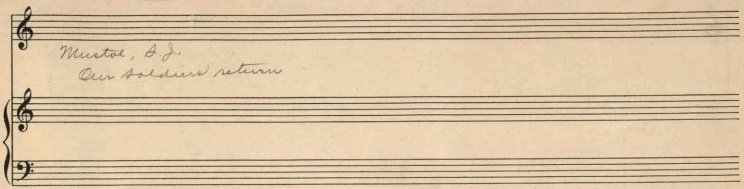

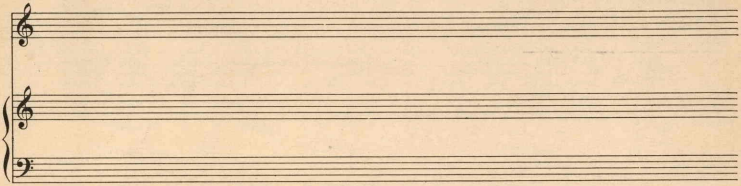

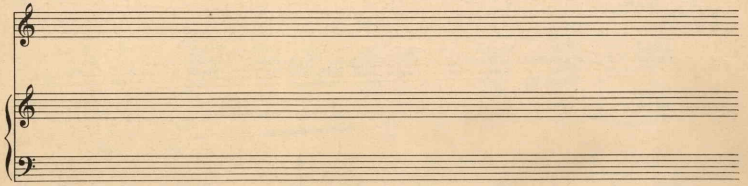

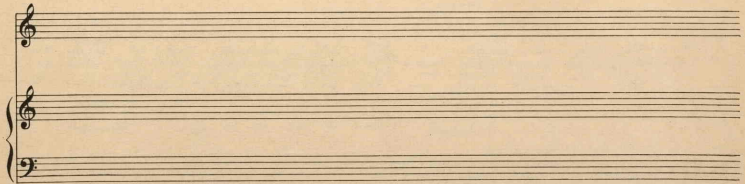

M1646
.M

Carl Fischer, New York.
No. 10–12 lines.

Words by
Chas. D. Smith.

Our Soldiers' Return.

Music by
A. J. Mantel

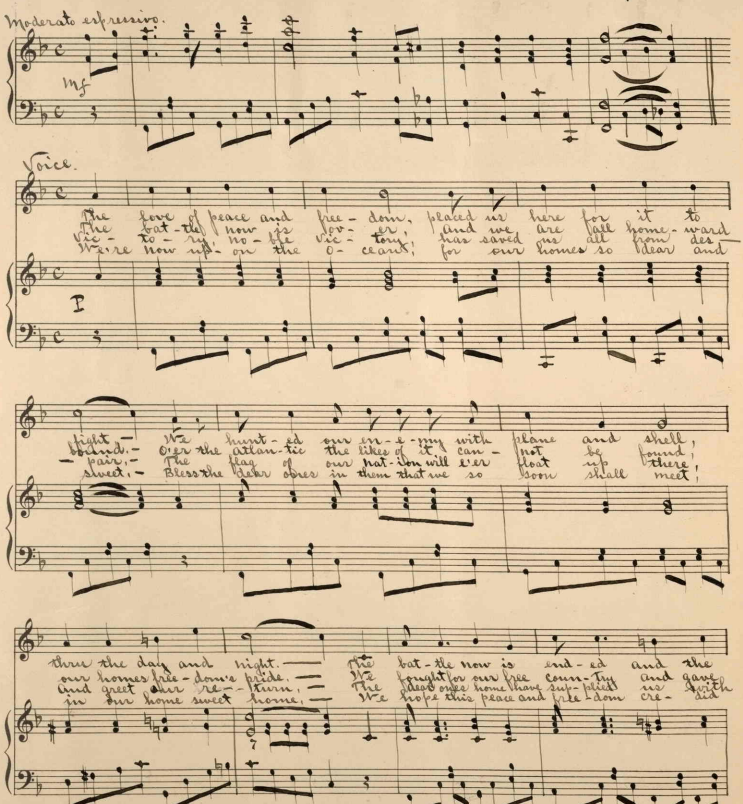

Copyright 1919 By Charles D. Smith.

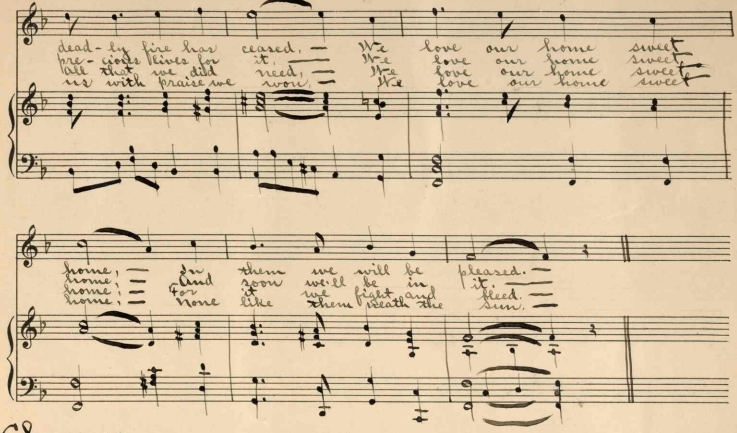

Chorus.

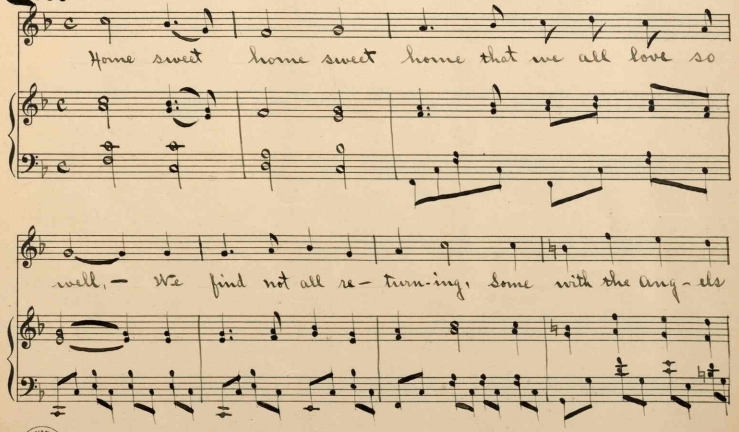

Carl Fischer, New York.
No. 10-12 lines.

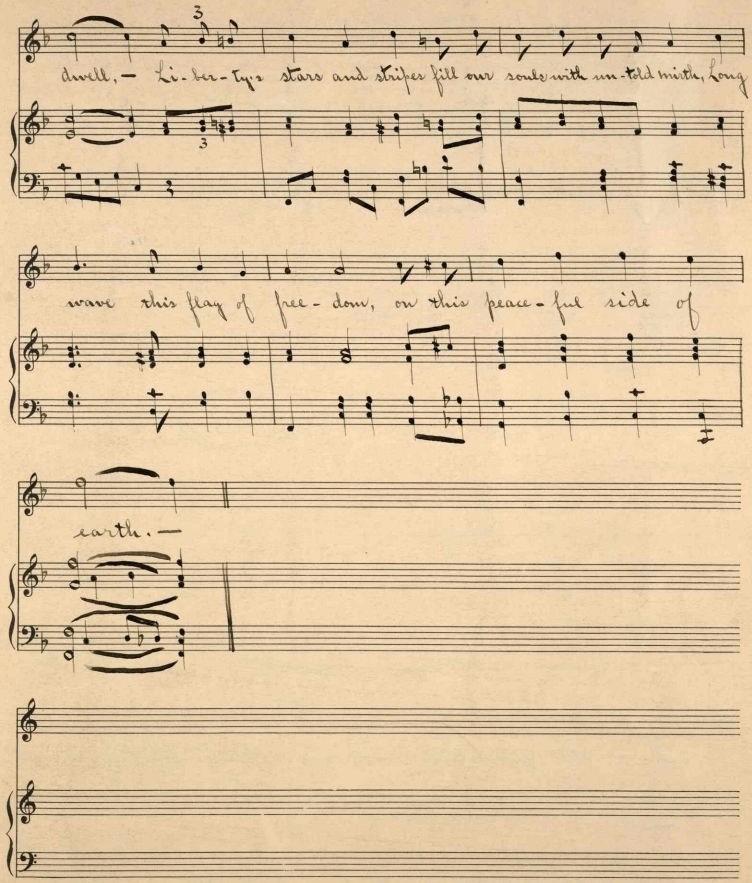
dwell, — Li-ber-ty's stars and stripes fill our souls with un-told mirth, long
wave this flag of free-dom, on this peace-ful side of
earth. —