Piano

APR 30 1918
©CLE 424489

Tempo Di Marcia

Well Goodbye, dear old pals.

Words & Music
by Mayme Kettleship

Well good-bye dear old pals I'm lear-ing To the
To the front To the front I'm march ing To the

call of the bu gle sound and the friends who I love most sin-
front and the fir-ing line ov-er there midst the roar of the

cere-ly for I go where du-ty bound its
bat-tle Dear Old France for you I pine when

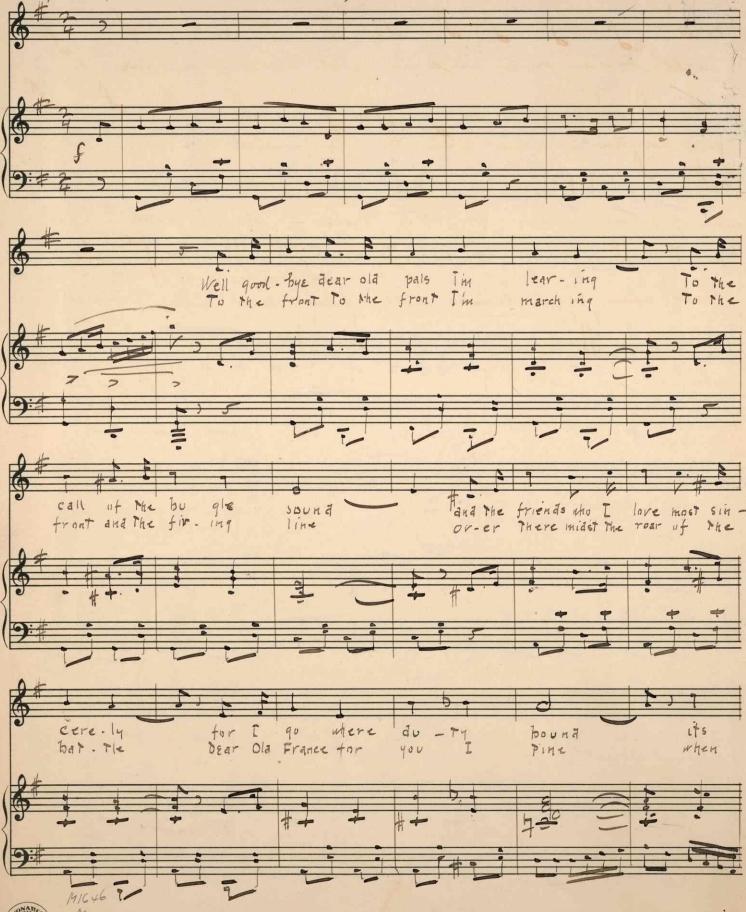

MIC46
N
Nr. 10. — Carl Fischer, New-York.
Made in Germany.

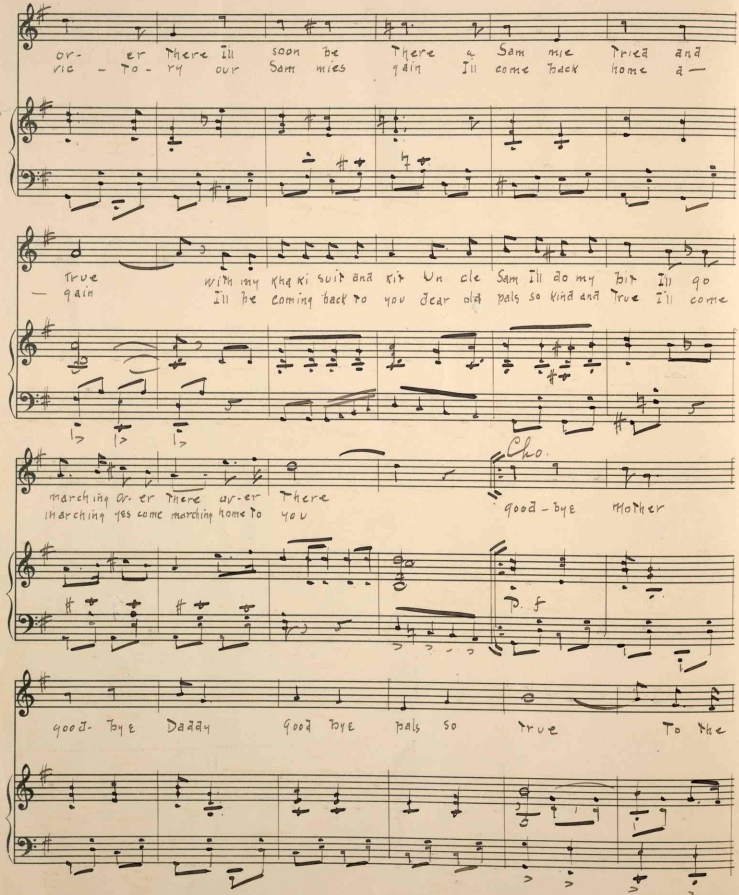
over there I'll soon be there & Sammie tried and
vic - to - ry our Sammies gain I'll come back home a —
true with my khaki suit and kit Uncle Sam I'll do my bit I'll go
— gain I'll be coming back to you dear old pals so kind and true I'll come
Cho.
marching over there over there good - bye mother
I marching yes come marching home to you
D. S.
good - bye Daddy good bye pals so true To the

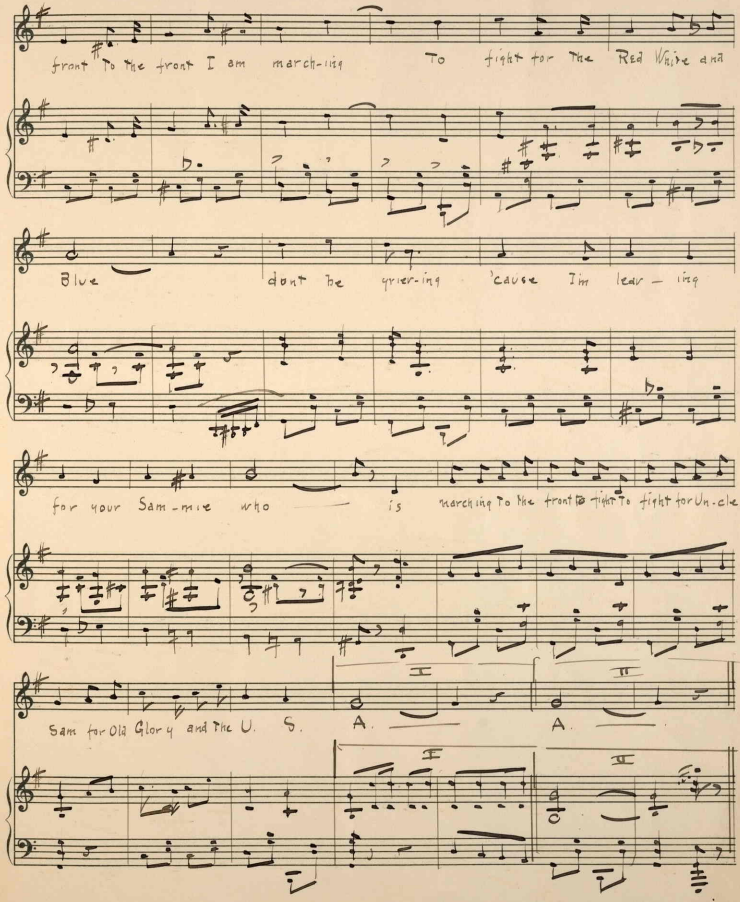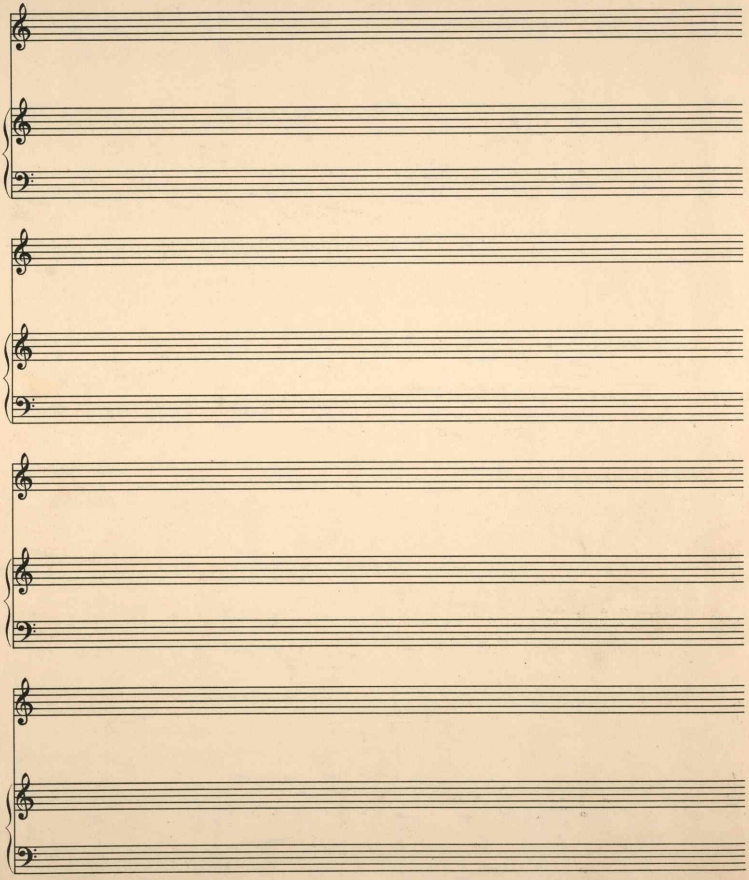
front to the front I am march-ing To fight for the Red White and
Blue dont be grier-ing 'cause I'm lear – ing
for your Sam-mie who is marching to the front to fight to fight for Un-cle
Sam for Old Glory and the U. S. A. A.