JUL -8 1919
©CI E453187

Neumann, E.L.

In Flanders fields

M1646
N

The words "In Flanders Fields" graciously given by G. P. Putnam's Sons

In Flanders Fields

Words by
Dr. JOHN McCRAE

Music by
EDITH LOUISE NEUMANN

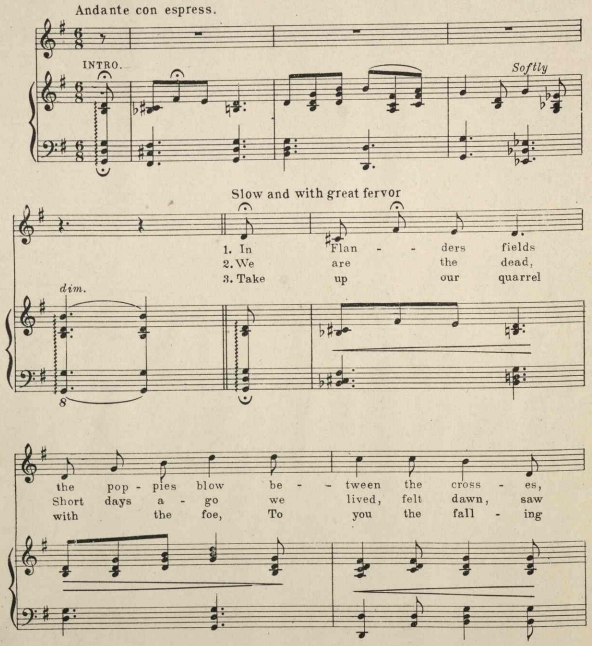

Copyright 1919 by Edith Louise Neumann

row on row, That mark our place; and in the sky The
sun - set glow, Loved and were loved and now we lie and
Torch we throw. If ye break faith with us who die, We

larks still brave - ly sing - ing fly, Scarce heard a - midst the
now we lie In Flan - ders fields, and now we lie In
shall not sleep though pop - pies grow We shall not sleep though

guns be - low, In Flan - ders fields.
Flan - ders fields, In Flan - ders fields.
pop - pies grow In Flan - ders fields.

464285