OCT 29 1917
©CLE 411342

Our Motherland

Song of America

—Words and Melody—

—by—

Frances Nevin

—Harmonized by—

John Hermann Loud

(Fellow of American Guild of Organists)

10 cts.

PUBLISHED BY
Frances Nevin
1059 Beacon Street
—Brookline,—Mass.—

M1646
.N

Our Motherland

(SONG OF AMERICA)

Words and Melody by
FRANCES NEVIN

Harmonized by
JOHN HERMANN LOUD

In March tempo

f

O O O

Mo - ther - land! O Mo - ther - land! Great Land of Free - dom's birth. The cour - age strong of one small band It
Mo - ther - land! Great Lib - er - ty! Thy chil - dren rise with might, Stand firm with strong a - bil - i - ty To
Mo - ther - land! O Mo - ther - land! We love thee more and more. In pur - i - ty of aim we stand, Thine

Copyright, 1917, by Frances Nevin

All rights reserved

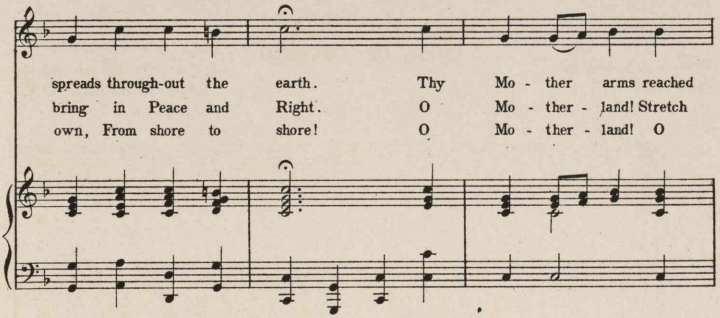
spreads through-out the earth. Thy Mo - ther arms reached
bring in Peace and Right. O Mo - ther - land! Stretch
own, From shore to shore! O Mo - ther - land! O

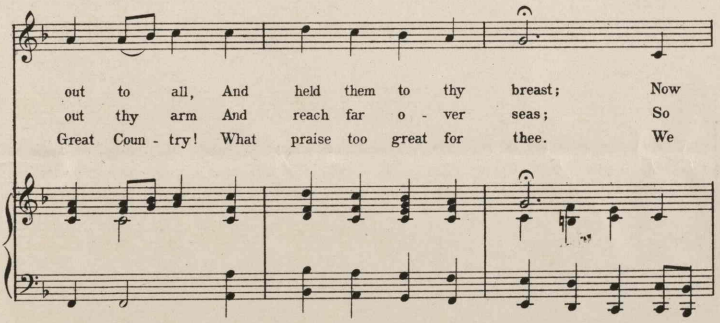
out to all, And held them to thy breast; Now
out thy arm And reach far o - ver seas; So
Great Coun - try! What praise too great for thee. We

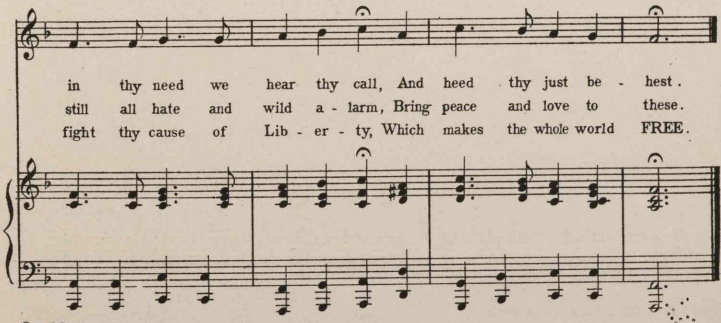
in thy need we hear thy call, And heed thy just be - hest.
still all hate and wild a - larm, Bring peace and love to these.
fight thy cause of Lib - er - ty, Which makes the whole world FREE.

42853