©CLE448695
MAR 26 1919

"Uncle Sam's Perfect Day."

Words by
Mrs. E. Olsen

Music by
J. B. Newcomb.

March

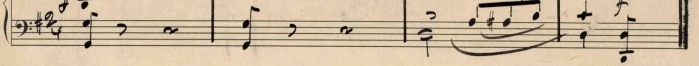

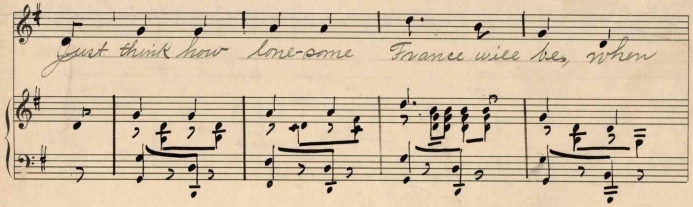

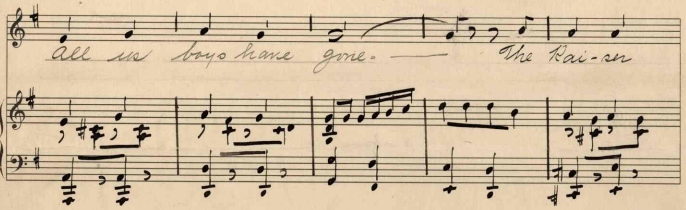

Copyrighted 1919 by Mrs E. Olsen Gary, Ind.
541 Adams St.

Huns. — For sure-ly soon that day will

Come, When this war and strife will be done. —

When a tre-a-ty of peace will be signed o'er the

sea. Bring-ing Joy to eve-ry one. —

Chorus.

Then we will all sail our work is done,

singing songs of joy and cheer. — No more

hearts will yearn for our re- turn, — No more

war for man-y a year. — Un-cle

Sam will be proud of all her boys and of

those who helped at home. — For de moc-ra-cy's

sake some gave their lives that up-set the Kai-sers

Throne. — Then we Throne. —

454640