Copyright
©LE445140
MAR 17 1919

"Who Won The War."

Words by
O. M. Dahl

Music by
J. B. Newcomb.

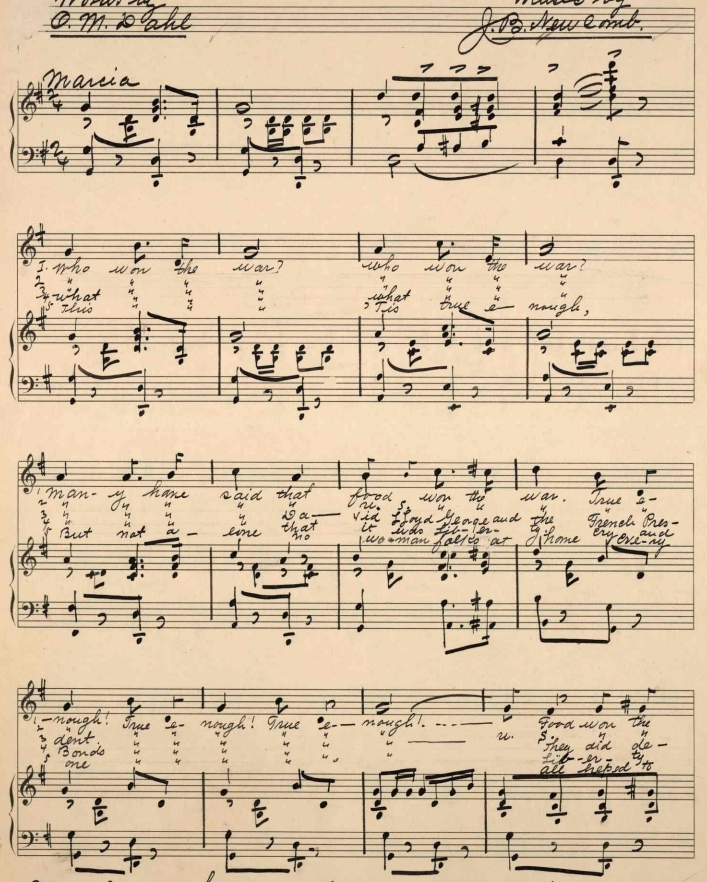

Copyrighted 1919 by O. M. Dahl, 22 Stanton St, Dorchester, Mass.

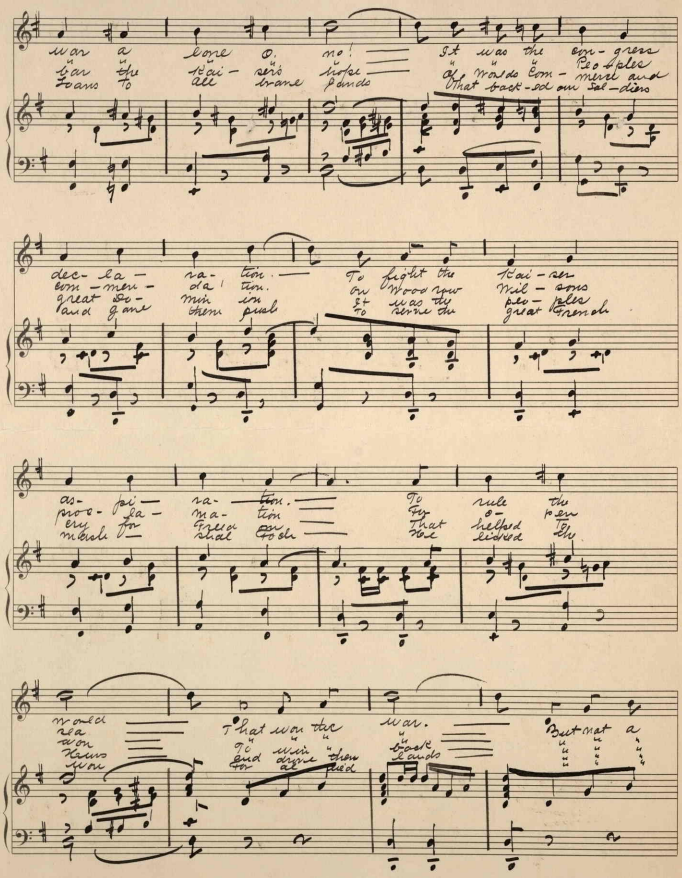

war a lone O. no! It was the con-gress
bar the Kai-ser's hope of Worlds Com-merce and
Loans to all brave lands That back-ed our Sol-diers

dec-la-ra-tion. To fight the Kai-ser
com-men-da-tion. On Wood row Wil-sons
great Do-min in It was the peo-ples
and gave them push To serve the great French

as-pi-ra-tion. To rule the
pros-pe-ra-tion. For o-pen
cry for Freed on That helped to
mash shal Foch He licked the

world That won the war. But not a
sea won " " " " " "
Hours To win " back " " "
won end drive them lands " " "
for all died " " "

-lone, o - no! The com-bined

al-lied for- ces — With Foch in su-

preme com- mand. — The sol-diers gal-lant

march-es — With sword and Gun in hand, —

and lev-el heads with back-bone — with

grip and a punch and dare. — In all the

al-lied lands. — That is what won the

war. — war. —

454190