JUL 18 1919
© CI E455080

Song of Assurance

Oct 1917-1918

Catherine A. Newman

Catherine A. Newman

majestic

ad lib

ritardino

f marcato

legato

marcato tempo

tempo spirito

marcato ff ad lib

ff

f mf mf mp mp sp pp ppp

Clayton F. Summy Co., Music Tablet.

H1646
.N

Reference card #28247 C.R.N. July 16, 1919

JUL 18 1919

Song Of Assurance

Oct. 1917-1918

Catherine A. Newman

Catherine A. Newman

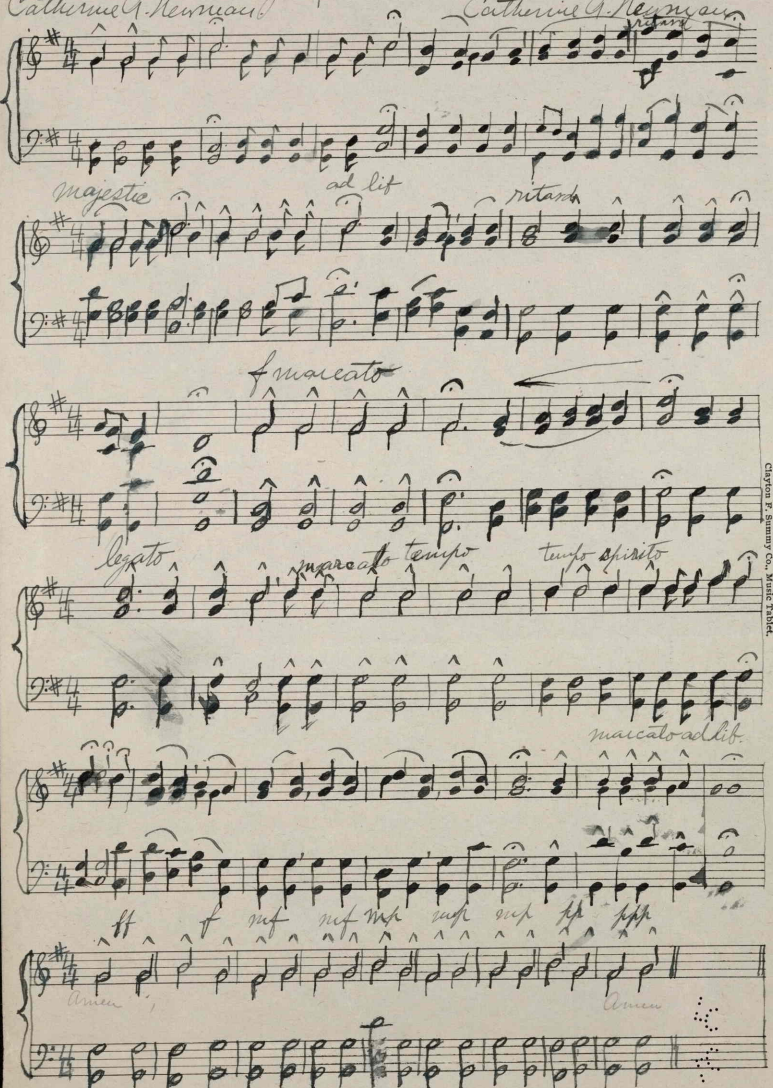

(nine times legal status, the birth of Peace to be perfected)

Clayton F. Summy Co., Music Tablet.

Reference card # 28247 C.A.R. July 16, 1919

JUL 18 1919

Dr 28247
Reference card received Sept 6 - 1918 stamped
Sept 3 - Song of Assurance Oct. 1917

Oh, yes we can see,

By this bright evening light

Who, so bravely respond to the call of "The Flag"

Our men, and "Our Flag" which so peacefully waves,

O'er the land, sea, in air.

Since our victory long ago
The White, Red and Blue,

Symbols all for "The Truth"

May all persons say, "Our Father Who Art in Heaven"

Oh, yes "The Star Spangled Banner"
In Peace, forever shall wave,

O'er the world, of those, who love & ray,

"Hallowed Be Thy Name"
Amen, Amen, Amen, Amen, Amen, Amen
author of words, composer of music

Catherine Anna Newman Buffalo, N.Y.

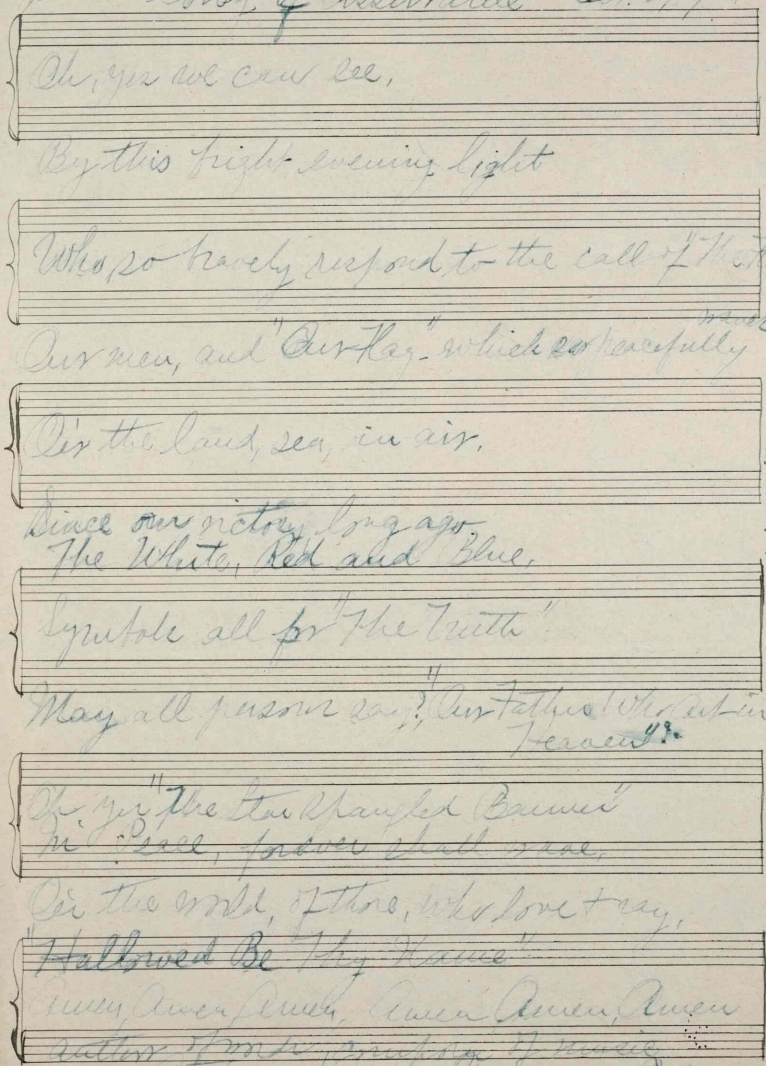

Clayton F. Summy Co., Music Tablet.

I note for a typewriter hence I understand your rules and respect same. Author C. A. Hanman

464962

JUL 18 1918

Song of Assurance Oct. 1917

Oh yes, we can see,
By this bright evening light,
Who so bravely rushed to the call
of The Flag.
Our men, and our Flag,
Which so peacefully waves
On the land, sea, in air,
Since our victory long ago.
The "White", "Red", and "Blue".
Symbols all for "The Truth".
May all persons say,
"Our Father Who Art In Heaven".
Oh yes, "The Star Spangled Banner"
In Peace, forever shall wave
Over
On the World, of those who love
and say,
"Hallowed Be Thy Name".
Amen, Amen, Amen.

Amen, Amen, Amen
Amen, Amen, Amen.

Mrs. Catherine Anna Newman
Author & Composer.

Sent July 16, 1919.

Reference card stamped Sep 3 1918
No 28247