AUG 17 1918
©CLE429652

-Songs that Help Win the War-

GIVE WITH A SMILE

-A Community Song-

Newton + Leavitt.

-THE STAR OF SERVICE-

FOR THE FLAG, FOR LIBERTY
AND FOR JUSTICE.

"LET'S HELP HIM AS MUCH AS WE CAN"

PRICE 50 CENTS.

· BOSTON ·
LE ROY PHILLIPS

M1646
.N

GIVE WITH A SMILE

Lyric by
E. W. NEWTON

Music by
E. W. NEWTON and H. S. LEAVITT

Moderato

p *f* *p* *cresc.* *dim.* *p*

There's a sol-dier in France o - ver there, Who has plen-ty of hard-ships to
There's a sail-or some-where on the sea, Ev-er watch-ing for U-boats is

bear; A pal or a bro-ther, The pride of his moth-er, We
he; Tho' war is a - pall-ing, His coun-try was call-ing; He's

Copyright 1918 by E.W.Newton and H. S. Leavitt
International Copyright Secured

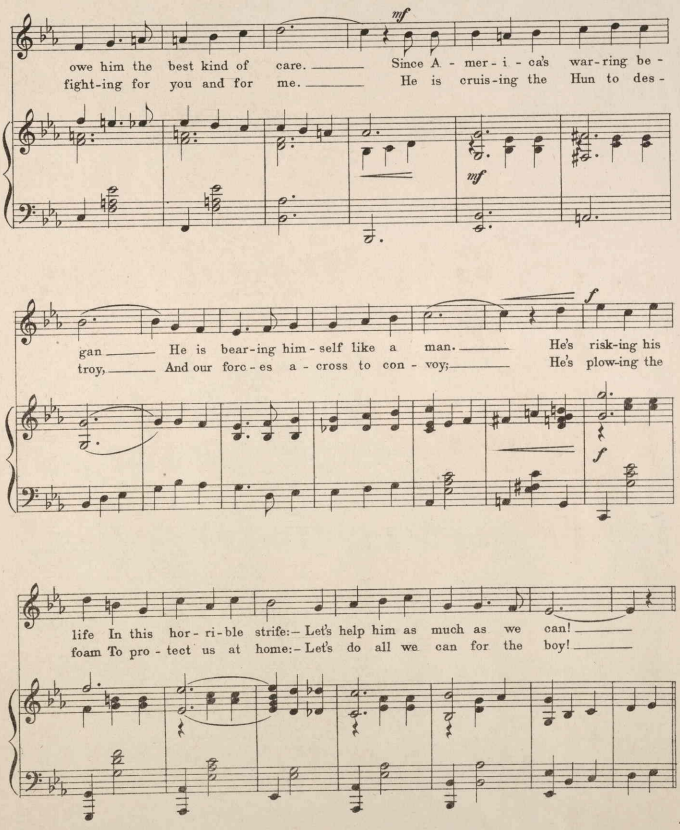
mf
owe him the best kind of care. Since A - mer - i - ca's war - ring be -
fight - ing for you and for me. He is cruis - ing the Hun to des -
mf
f
gan He is bear - ing him - self like a man. He's risk - ing his
troy, And our forc - es a - cross to con - voy; He's plow - ing the
f
life In this hor - ri - ble strife: - Let's help him as much as we can!
foam To pro - tect us at home: - Let's do all we can for the boy!

CHORUS

f Ben marcato

Then give, give, give with a smile! Give mon-ey and give all the

f

while; And while you are giv-ing, please don't make it small; Re-

mf

mf

mem-ber the sol-dier is giv-ing his all. Then give, give,

ff

2d.v. sail-or

ff

give till you're sore, And then a-gain give up some more!

GIVE WITH A SMILE

There's a soldier in France over there,
Who has plenty of hardships to bear.
A pal or a brother,
The pride of his mother,
We owe him the best kind of care.
Since America's warring began
He is bearing himself like a man.
He's risking his life
In this horrible strife,
Let's help him as much as we can!

CHORUS

Then give, give, give with a smile!
Give money and give all the while;
And while you are giving please don't make it small,
Remember the soldier is giving his all.
Then give, give, give till you're sore—
And then again give up some more!

There's a sailor somewhere on the sea,
Ever watching for U-boats is he.
Though war is appalling,
His country was calling;
He's fighting for you and for me.
He is cruising the Hun to destroy
And our forces across to convoy.
He's plowing the foam
To protect us at home:—
Let's do all we can for the boy!

CHORUS

Then give, give, give with a smile!
Give money and give all the while;
And while you are giving please don't make it small,
Remember the sailor is giving his all.
Then give, give, give till you're sore,
And then again give up some more!

The above may be used in campaigns of the Red Cross, Y.M.C.A., K. of C., and others of a similar nature. The following version of the chorus may be used in campaigns for Liberty Bonds and War Saving Stamps.

CHORUS

Then buy, buy, buy with a smile,
Buy {Liberty Bonds / War Saving Stamps} all the while.
Buy up to the limit, please don't make it small,
Remember the {soldier / sailor} is risking his all.
Then buy, buy, buy till you're sore,
And then again buy up some more!

SONGS THAT HELP WIN THE WAR

By the same author and composer

"ROUSE YE, AMERICA!"

CHORUS FOR MIXED VOICES

Octavo 5¢ net

"GIVE WITH A SMILE"

A COMMUNITY SONG

Sheet Music 50¢

BOSTON

LEROY PHILLIPS

437036